Weather Outlook
Tonight
Cloudy
Temperatures today: Max., 67; Min., 46
Detailed Report on Last Page

The Kingston Daily Freeman

First in News
Local, National, Foreign
Ulster County's Leading Advertising Medium

VOL. LXXIX—No. 293 | CITY OF KINGSTON, N. Y., SATURDAY EVENING, SEPTEMBER 30, 1950. | PRICE FIVE CENTS

General MacArthur Will Demand Surrender Of Red Korea Tomorrow; Massed for Action

Kelly Found Guilty of Murder In First Degree; Motions Monday

Convicted of Killing Mrs. Eloise McHugh on May 22 Last on Main Street

No Emotion

Hears Verdict From Jury Without Any Display of Emotion

"Guilty of murder in the first degree," was the verdict returned Friday afternoon at 4:15 o'clock in the Edward H. Kelly murder trial in County court.

Edward H. Kelly, who stands convicted of the deer rifle killing of Mrs. Eloise McHugh, 44, 92 Green street, Kingston, on May 22, last, as she was walking to work over Main street, looked upon the jury as the verdict was returned without any more display of emotion than he had displayed throughout the three weeks of the trial.

Kelly, 51, former real estate dealer in this city, will be sentenced next week. Immediately after the jury of seven men and five women had returned the verdict Guido J. Napoletano one of the defense attorneys, asked that the jury be polled. As Deputy County Clerk Ward Tongue called the name of each juror, the juror repeated his or her verdict "guilty of murder, first degree."

After the jury had been polled Mr. Napoletano asked that motions in the case be heard later and County Judge John M. Cashin, before whose court the trial had been held, said motions would be heard by the Court at 10 a. m. Monday, October 2.

Summations of counsel William A. Kelly for the defendant, and District Attorney Louis G. Bruhn for the prosecution, were concluded Friday morning. Mr. Kelly, who with Charles J. Saccoman, counsel for the defendant, and assistant trial counsel Napoletano, who at times conducted the examination of witnesses, were all in court. The summation of Mr. Kelly on behalf of the defendant took about an hour and a half. That of District Attorney Bruhn, who with Assistant District Attorney Vincent G. Connelly, appeared for the prosecution, took about the same time in presenting his summation of the testimony.

Judge Cashin's charge as to the law was one of the most concise and to the point charges heard in court in a long time. The case was submitted to the jury at 1:29 p. m. and the jurors were then taken out for lunch. They began their deliberations in the jury room at 2:35 and at 4:10 announced they had arrived at a verdict.

Counsel in the case was summoned and at 4:15 p. m. the verdict was announced by Mrs. Mabel McDole, Ellenville housewife, who

(Continued on Page 11, Col. 2)

Predicts 3,000,000-Man Army For Nation; May Draft Vets

Vinson Declares Big Force May Last for Years; 30 Months Service Asked by Hershey

PREDICTS 3,000,000 HEAD

Washington, Sept. 30 (AP)—A broadened draft law to raise and maintain a 3,000,000-man armed force "for years to come—perhaps a generation" is in prospect before the end of the year.

Chairman Vinson (D.-Ga.) of the House Armed Services Committee forecast this extended period of military need and said today he expects Congress to revise the present law when it returns in November.

His committee already is holding hearings on suggested changes.

Vinson declined to say at the moment if he favors four major changes recommended yesterday by Maj. Gen. Lewis Hershey, Selective Service director. These were to:

1. Extend the term of service under the draft from 21 to 30 months, allowing for six months basic training and two years active duty.

2. Modify deferment for men with dependents—so that dependent relatives such as aunts, uncles and cousins wouldn't count for deferment. Hershey said there was a "possibility" that married men without children might be made eligible for the draft.

3. Remove restrictions on induction of veterans under 26 years of age.

4. Reduce present physical and mental draft standards.

Hershey hinted broadly that some potential draftees flunk the army's mental tests on purpose.

"Draftees don't exactly lie down—they just don't get up," he said.

But the army methods brought a warm defense from Maj. Gen. Clovis Byers, deputy chief of staff and another witness before Vinson's committee. He contended the army does not want "just soldiers."

Vinson, commenting that the nation is disturbed because so many men were being rejected by draft boards for physical and mental reasons, asked Gen Byers:

"What kind of a test do you suppose the North Koreans had?"

Hershey favored keeping the present draft age limits of 19 through 25. He said the 3,000,000-man armed force could be raised and maintained by depending upon this age group, provided present draft restrictions are lengthened as he suggested.

Army spokesmen have spent the last two days detailing to the committee, partly in closed sessions its manpower needs. On Monday it is the nevy's turn, followed by the air force and the marines.

Will Record Letter

New York, Sept. 30 (AP)—P.F.C. John J. McCormick's touching letter from Korea to his "dear little girls" is being recorded and also will be published in sheet music form. McCormick was killed in Korea August 10. Three days after learning of his death, his 27-year-old wife got the letter addressed to the children—Rose Marie, 6 and Joann, 3. "There are a lot of bad men in the world," their father wrote, "so I have to help fight these men and keep them from coming where you and Mummie live. It might take a long while, and maybe Daddy will have to go and help God up in Heaven . . ."

Landslide Wrecks Town

Surte, Sweden, Sept. 30 (AP)—Bulldozers worked throughout the night to clear rubble spread over this little town yesterday by a giant landslide which killed one woman, injured 75 other persons and made more than 300 homeless. At least 30 houses were destroyed when a 1,500-foot thick chunk of earth, loosened by weeks of rain, came roaring down on the industrial town of some 2,000 population.

Padlock Removed

Pittsburgh, Sept. 30 (AP)—A padlock, which has closed the headquarters of the Communist Party of western Pennsylvania for more than two weeks, has been removed and the office opened up for business today. In a ruling yesterday the Supreme Court of Pennsylvania overruled an Alleghany County Court order and directed the padlock removed.

Ching May Head Wage Controls

Labor Trouble-Shooter Is Reported to Be Truman's Choice

Washington, Stpt. 30 (AP)—Tall, 73-year-old Cyrus S. Ching, the government's top labor trouble-shooter, is reported to be President Truman's choice to administer mobilization E.R.A. wage controls.

Ching is understood to be considering a Truman offer to become chairman of a National Wage Stabilization Board. It is known that he discussed the matter with Mr. Truman earlier this week.

Congress has authorized price-wage controls if the President thinks they are needed to curb the economy during the nation's big defense build-up.

Ching, an industry member of the War Labor Board during Word War II, was industrial relations director for the U. S. Rubber Company when Mr. Truman selected him in 1947 to be director of the Federal Mediation and Conciliation Service.

Since then, Ching has had a hand in settling some of the nation's worst labor disputes. He is well liked by both management and labor.

Meantime, Secretary of Labor Maurice Tobin established an office of defense manpower to be ready for any emergency control jobs which the mobilization program may require.

Medical Group Asks For Ewing's Dismissal

Chicago, Sept. 30 (AP)—The American Medical Association says that Oscar R. Ewing, federal security administrator, "falsely implied" that the A.M.A. discriminates against Jews.

The A.M.A., in a statement yesterday, urged President Truman to dismiss Ewing from "public service before he does further harm to the country." It called Ewing "a disappointed, embittered bureaucrat," who "has long been a fomenter of class hatreds."

Ewing told the American Jewish Congress in New York Thursday night that medical schools discriminated against the Jews.

The A.M.A. statement issued by Dr. George F. Lull, general manager, said Ewing "is now attempting to incite religious and racial matters in the manner of Hitler's Germany." It said Ewing "descended to the depths of political demagoguery when he falsely implied that the American Medical Association was practicing discrimination against Jews."

Senate Studies Testimony on Missouri Politics

Governor Smith Says Binaggio, Slain Leader, Exerted No Influence

Kansas City, Sept. 30 (AP)—Senate crime investigators today studied a mass of testimony on Missouri political intrigue and racketeering.

The testimony was given to a Senate committee by men ranging from the Missouri governor to underworld figures.

The committee, headed by Senator Kefauver (D.-Tenn.), has been conducting hearings in Kansas City since Thursday. It planned to wind up its stay with a brief session this morning.

A surprise witness yesterday was Missouri Governor Forrest Smith.

Smith told the committee that Charles Binaggio, slain Kansas City northside political leader, had exerted no influence in his office.

The governor denied he knew anything about a purported attempt to get former Attorney General Roy McKittrick to withdraw from the Democratic primary race in 1948.

McKittrick earlier had testified that Binaggio had sought to have him withdraw. He also said he had been offered as much as $50,000 to get out of the race against Smith.

Another witness yesterday also testified Binaggio had attempted to bribe him. R. Robert Cohn, a former police commissioner, said that Binaggio, in seeking to "open up the town," approached him.

"He tossed a roll of bills in my lap. I tossed them right back," Cohn said.

Witnesses included two former associates of Binaggio who were brought here from federal prison. They were Morris (Snag) Klein, serving a term for vote fraud, and Thomas (Tano) Lococo sentenced for income tax evasion.

Klein testified on his interest in

(Continued on Page 12, Col. 4)

Seoul Returned to South Korea

President Syngman Rhee (right), of South Korea smiles happily after his capital of Seoul was returned to South Korea by General MacArthur (center) in a ceremony Sept. 29. At left is Major Gen. Doyle O. Hickey, deputy chief of staff to MacArthur. (A.P. Wirephoto via radio from Tokyo).

Expect Bitter Red Fight On 38th Parallel Question

Will Look to Vishinsky to Demand Stop-Order on Forces From Going North

By A. I. GOLDBERG

Lake Success, Sept. 30 (AP)—Bitter Russian opposition to United Nations forces going north of the 38th parallel in a Korean unification move was expected in the powerful political committee today.

Delegation heads normally sit on the 60-nation committee. They looked to Russia's Foreign Minister Andrei Vishinsky to try to stall the committee from putting the Korean question first on the order of business.

Failing that, he was expected to demand that the U.N. issue a 38th parallel stop-order on its forces, poised there for a decision by General Douglas MacArthur on a move northward.

Yugoslavia and India may side with the Soviet bloc on such a move.

There was speculation the move may be attempted in the Security Council, too.

The committe has before it an eight-nation resolution—which most of the 60 members favor in its general outlines - calling for U.N. forces and a U.N. commission to arrange for unification and rehabilitation.

In plain language, it means that U.N. forces may go to whatever part of Korea is necessary, and to stay there until conditions are stabilized and unified elections arranged. The commission, expected to include many Asian members, would carry out the supervision of elections and economic measures for relief and rehabilitation to see Korea on its feet as an independent country.

Russia and her sympathizers have never accepted U.N. recognition of the Republic of (South) Korea or the seven-nation U.N. Commission on Korea which the new commission would replace.

Britain was prime mover of the the resolution. Others who sponsored it were Pakistan and the Philippines, both Asian countries; the Netherlands and Norway, representing Europe; Brazil and Cuba, from the Western Hemisphere; and Australia, a Far Pacific power.

Delay on its consideration can be expected at the outset by necessity of organizing the committee (about 10:45 a. m. E.S.T.)

Some U.N. officials, anxious for a quick decision on Korea, were

(Continued on Page 12, Col. 7)

Red Plans Grabbed For Big Outbreak Sunday Into Ruhr

Cologne, Germany, Sept. 30 (AP)—Cologne police officials reported today that they have grabbed Communist plans for 10,000 young Reds to crash through police barriers into Cologne tomorrow.

Similar Communist outbreaks are expected in nearly a dozen cities throughout west Germany's big industrial Ruhr area.

It appears to be the climax of a mounting wave of Communist violence—part of the announced Communist program of "national resistance" against the western allies and the west German government they sponsor.

German officials estimate that 30,000 trained Communist agitators from eastern Germany have poured across the zonal border

(Continued on Page 11, Col. 3)

Wallace Raps Soviet Union

Urges Chinese Communist Premier Remember Friendship With United States

South Salem, N. Y., Sept. 30 (AP)—In a letter attacking the Soviet Union, Henry A. Wallace yesterday urged Chinese Communist Premier Mao Tze-Tung to remember his country's traditional friendship with the United States.

"Unless the new China is interested in joining with the U.S.S.R. in an insane drive toward world conquest, it is high time that she consider the fundamentals of an understanding with the U. S. as a necessary preliminary to settling the Korean problem, the Formosan problem and entry into the United Nations," Wallace wrote.

The open letter sent airmail to Mao in Peiping was picked up by the State Department's Voice of America and broadcast to all parts of the world.

It marked a further move in Wallace's political position. At the outbreak of the Korean war he condemned the Soviets as the aggressor, and shortly afterwards broke with his own Progressive party when it opposed American intervention there.

"You are going to continue to be Communist," he wrote Mao, "but that doesn't mean that your papers must continually preach hatred for the U. S. and it doesn't mean that you must slavishly obey orders from Moscow.

"I can understand how Russia under her present leadership might want to get China into a war with the U. S. But I am sure that no responsible leader in China

(Continued on Page 12, Col. 4)

South Is Anxious To Cross

Terms Not Disclosed but Presumably Will Be "Surrender or Else"

Hit at Parallel

Four South Korean Divisions Itching to Roll Again

By DON RUTH

Tokyo, Sept. 30 (AP)—General MacArthur will demand the surrender of Red Korea tomorrow, authoritative sources said tonight.

With four heavily-armed South Korean divisions gathering along the Red border—the 38th parallel—in position to strike northward, the United Nations commander will lay down strong terms, perhaps unconditional surrender.

The surrender demand will be broadcast starting at noon Sunday (10 p. m., E.S.T., Saturday). It will be made in the Korean language, in MacArthur's name. And it will be repeated hourly.

The sources did not disclose the terms—but presumably they will be "surrender or else." The "or else" could mean unleashing the South Korean armored columns on what remains of the broken and greatly depleted Red army in the north and complete annihilation of trapped remnants in the south.

In Pusan, the South Korean Assembly unanimously urged U.N. forces to smash northward across the parallel. The Pusan radio broadcast an announcement that the Assembly called for "absolutely eliminating obstacles to national unification and independence and the establishment of an absolutely free and independent government."

The 38th parallel was the line drawn by the United States and Russia for acceptance of the Japanese surrender in Korea after World War II. It was not intended to divide North and South Korea, but Russian occupation forces refused to admit a U.N. commission in the north to conduct free elections.

While allied planes and artillery hammered at the parallel and rail and highway routes north of it, the four South Korean divisions arrayed on the east coast south of the Red border itched to start rolling again.

Want to Cross

AP Correspondent William Jorden, with the South Koreans, reported that Republican troops "want desperately to cross." But he said they still did not know whether they would be ordered to do so.

Elements of the South Korean Third Division reached the boundary at the east coast village of Ingu. Three other divisions were

(Continued on Page 12, Col. 5)

John T. Groves Heads Girl Scout Campaign

County Treasurer Will Lead Drive In County for $10,000

John T. Groves of Port Ewen, Ulster county treasurer, has been appointed to serve as general county chairman of the annual Ulster County Girl Scout financial drive, Mrs. Everett Coty, Girl Scout commissioner, has announced.

The drive, which begins November 1 and ends November 15, will have a goal of $10,000.

The complete cooperation of all residents was asked today by spokesmen of the drive who said "our goal in Ulster county is to offer Girl Scouting to every girl who wants to join. Reaching that goal will require more effort by more people. We earnestly solicit your support to make this possible."

Chairman Groves, a former supervisor of the Town of Esopus, has an outstanding record as a community worker and his appointment presages a successful financial campaign for the Girl Scouts.

He has been highly interested in civic affairs over a period of years.

A veteran of World War I, Groves has been a member of the American Legion for 29 years. At present he is affiliated with the Town of Esopus Post. Prior to its formation several years ago, in which he was active, he was a member of Kingston Post, 150, American Legion. He also is an active member of the 40 and 8 Society.

While announcing the appointment of Groves as the county chairman of this year's drive, other chairmen in the various

JOHN T. GROVES

communities were announced at a recent meeting.

They include Mrs. Kenneth Coons, Wallkill; Mrs. Charles E. Rapp, Woodstock; and Mrs. Lester Sanford, Port Ewen. Chairmen of other communities will be announced.

Attending a recent planning meeting for the drive were Chairman Groves; Mrs. Everett Coty, commissioner; Bernahrdt S. Kramer, council finance chairman; Mrs. Walter Jeghers, council treasurer; Mrs. Charles Davis, Kingston district chairman for the council; Dr. John A. Cooke, Jr., Kingston drive chairman; and Mrs. Hazel B. Meade, executive director.

The following break down of Girl Scouting in Ulster county was listed by Mrs. Coty:

Registered troops, 62; registered girls, 1,000; registered adults, 400; girls served from age 7 to 17 inclusive.

Use Paper Ballots For Special Vote

Albany, N. Y., Sept. 30 (AP)—The state's attorney general advises communities holding referendums November 7 to use paper ballots for the special vote.

This will divide the referendum from the general election, for which voting machines will be used. Persons not registered to vote in the general election thus could vote in the referendum, if otherwise qualified.

Several communities plan referendums to determine whether their boards of education shall be elected instead of appointed.

Murphy Says New York Police Shake-Up Is Just Starting

New York, Sept. 30 (AP)—Police Commissioner Thomas F. Murphy's sweeping purge of the graft-shaken New York Police Department moved nearer to the detective division and the high brass today.

In the lineup room at police headquarters yesterday, Murphy told 350 ranking officers he was becoming aware of "corruption in the detective division" and among "some commanding officers."

He said his wholesale demotion of 336 plainclothes men was just the start of a bottom-to-top shake-up of department personnel.

The plainclothes men's main function was to curb gambling and vice. Murphy sent the whole crew back into uniform and to pounding beats. Some of those ousted were captains and lieutenants. He suggested to precinct commanders that replacements come from among recently appointed members of the force.

The new commissioner, now only five days in his job, started his purge action soon after he conferred with Gov. Thomas E. Dewey and Acting Mayor Vincent R. Impelliteri.

The police scandal broke wide open last week when Brooklyn District Attorney Miles F. McDonald and a rackets-probing grand jury revealed evidence of a $1,000,000-a-year protection payoff to cops by a $20,000,000-a-year bookmaking ring.

Murphy's reference to the detective branch was the first time an official publicly had mentioned corruption in that police division.

He said evidence of graft in the detective division appeared to be individual and did not affect whole squads, and added:

"Honest men must not be hurt. To our great body of loyal, decent, honest policemen, I want to say a word of encouragement. I feel confident that together we can restore this department to its rightful position in the highest confidence of the people."

Gov. Dewey meanwhile revealed that State Attorney General Nathaniel Goldstein had been lending a hand in the investigation for some time.

The governor lauded both Murphy and Impelliteri for their roles in the graft inquiry. Dewey said any future action on his part would depend on "how well the job is done." The governor has broad powers to remove municipal officials.

Meanwhile, Murphy and Chief Magistrate John M. Murtagh launched a "new deal" crackdown

(Continued on Page 11, Col. 3)

School Children Told That Flying Saucers Are Real

By ART PARRS

Columbus, O., Sept. 30 (AP)—Fifth grade school children the world over if they learned their lessons last week now know there are such things as flying saucers.

They know because their "newspaper" told them so.

Their newspaper is "My Weekly Reader," published by the American Education Press of Columbus, one of the oldest educational publishing houses in the United States. It is required reading in many schools.

The newspaper goes to schools in every state and 35 foreign countries. Just how many, the company won't say.

"My Weekly Reader" for the Sept. 18-22 week carried an article by "Tom Trott," a frankly fictitious character, on flying saucers.

"Tom Trott" told his youthful readers:

"This week, we are at an airport on the Atlantic coast. The most exciting thing we have seen is 'flying saucers.'

"For several years, people in man parts of our country have claimed to have seen flying saucers. The government proved that some of these people were imagining things. However I am now allowed to tell you that some flying saucers are real. They belong to our air force. They will some day be a big help to our country."

("Tom Trott" and other writers to the contrary, the air force has said and repeated "We have investigated all reports of flying saucers and find nothing to substantiate any of them.")

Why, then did the publishing house, which has a 50-year tradition of respon sibility to the youngsters it serves, publish such a story?

Says Miss Eleanor M. Johnson, managing editor of elementary school publications.

"The staff is convinced that flying saucers most certainly are among this nation's experimental aircraft, and

"Our correspondent had one idea in mind and that thought was to calm any hysterical fears some children might have built up from hearing too much talk about mysterious flying objects from other planets or deadly flying weapons of our enemies."

The American Education Press has received a number of letters from youngsters indicating a "widespread hysteria" among youngsters about "tiny, big-headed men from Venus" riding to earth

(Continued on Page 12, Col. 6)

LEGAL NOTICES

I will collect school taxes at my home, Stony Hollow, for Dist. 8, Towns of Kingston and Ulster, from Sept. 25 to Oct. 25, 1950, at 1%. Thereafter 5%.
SIDNEY C. KROM
School Tax Collector
R.F.D. 4, Box 72
Kingston, N. Y.

I, the undersigned, tax collector of School Dist. No. 16, Town of Saugerties, am now collecting taxes at my home in Flatbush. 1% for first thirty days and 5% for thirty days thereafter. Hours will be Monday through Thursday 7 to 9 p. m., and Sunday 9 a. m. to 1 p. m.
LILLIAN T. LYONS
Collector

LOCAL LAW NO. 2 OF YEAR 1950 (KNOWN AS LOCAL LAW NO. 60 OF THE CITY OF KINGSTON)

A LOCAL LAW establishing insurance coverage and a mileage rate for the private automobiles of city officials and employes used on city business.

BE IT ENACTED, by the Common Council of the City of Kingston, as follows:

Section 1. All elective and appointive city officials of the City of Kingston and all employes thereof, in addition to the salaries to which they may be entitled, shall be allowed the traveling expenses necessarily incurred by them in the exercise and performance of their assigned municipal duties.

Section 2. All elective and appointive city officials of the City of Kingston and all employes thereof, who may be required to use their personal automobiles or motor vehicles in the performance of their municipal duties, must file with the City Clerk of the City of Kingston, prior to using such vehicle on city business, a general automobile policy of insurance which shall hold the City of Kingston free from any liability or claims for damages for personal injuries and property damage resulting from the operation of said vehicle on city business. The general automotive liability policy of insurance required herein shall be in an amount of not less than $10,000 for personal injuries to one person; $20,000 for personal injuries for one accident and $5,000 for property damage and shall be approved by the Corporation Counsel of the City of Kingston. No city official or employe thereof shall use his private automobile or motor vehicle on city business nor shall any travel allowance or mileage be paid to such city official or employe thereof unless the liability policy of insurance required herein shall be in force and shall have been filed with the City Clerk of the City of Kingston and approved by the Corporation Counsel prior to the use of said private motor vehicle on city business.

Section 3. All elective and appointive city officials and employes thereof who are required to use their private automobiles or motor vehicles on city business shall be paid monthly for such use at the following rates:

(a) Six (6c) cents per mile for the first 500 miles per month.
(b) Five (5c) cents per mile for the second 500 miles per month.
(c) Four (4c) cents per mile for each mile in excess of 1000 miles per month.

Claims for mileage and travel expenses shall be itemized and shall be made by voucher duly verified by the claimant and shall be presented to the department, board or commission authorizing the expenditure or to the Common Council in such cases as are properly under the jurisdiction of such Council. Disposition of claims shall be made in accordance with the rules and regulations and practice of the proper department, board, commission or Common Council.

Section 4. All resolutions, ordinances and local laws heretofore adopted and inconsistent with the provisions of this local law shall be and the same hereby are repealed.

Section 5. This local law shall take effect immediately.

Transmitted to the Mayor by the City Clerk the 26th day of Sept., 1950.
BERNHARDT S. KRAMER
City Clerk

Approved by the Mayor the 28th day of September, 1950.
OSCAR V. NEWKIRK
Mayor

Local Bus Bulletin

Kingston bus terminals located as follows.
Trailways Bus Depot, 495 Broadway, opposite Central P. O. Tel. 144.
Uptown Bus Terminal, Crown St.; Central Bus Terminal, opposite West Shore Railroad Station, phone 1374; Downtown Bus Terminal at Johnston's Drug Store 34 East Strand.

ONEONTA, DELHI, ANDES, MARGARETVILLE, FLEISCHMANNS, PINE HILL, ETC., TO KINGSTON

LEAVE	*Daily Ex. Sun. A.M.	Daily A.M.	Daily P.M.	Fri. & Sun. Only P.M.	Sun. Only P.M.
Oneonta		8:00	1:45	....	7:35
Delhi		8:40	2:25	....	8:15
Andes		9:00	2:45	....	....
Ar. Margaretville		9:25	3:10	....	....
Lv Margaretville	6:40	9:30	3:15	5:00	....
Pine Hill	7:05	9:55	3:40	5:25	....
Big Indian	7 10	10:00	3:45	5:30	....
Shandaken	7:15	10:05	3:50	5:35	....
Phoenicia	7:25	10:20	4:05	5:50	....
Shokan	7 47	10:41	4:26	6:11	....
Ar. Kingston (Uptown)	8:10	11:05	4:50	6:35	....
Ar. Kingston (Central)	8 20	11:10	4:55	6:40	....
Ar. Kingston (Trailways)	8:30	11:15	5:00	6:45	....

*This trip will run via Glenford Church and O'Brien's Store.
All others will run on new highway.
Above trips connect with buses and trains to New York City.
Connecting carriers: Central Greyhound Lines, Adirondack Transit Lines, Mountain View Coach Lines and West Shore Railroad.

KINGSTON, ETC., TO PINE HILL, FLEISCHMANNS, MARGARETVILLE, ANDES, DELHI AND ONEONTA

	Daily A.M.	Sun. Only P.M.	Daily P.M.	Daily P.M.	Daily P.M.	Daily P.M.	Fri. Only P.M.
Lv. Kingston							
Trailways Ter.	6.45	....	12:20	3.00	3:20	5:20	9.15
Central Ter.	6:50	....	12:30	2:50	2:25	5:10	9:20
Uptown Ter.	7.00	....	12:40	3:10	3:35	5:30	9:25
Shokan	7:22	....	1:02	....	3:57	5:52	9:47
Phoenicia	7:40	....	1:22	4:05	4:15	6:12	10:07
Shandaken	7 55	....	1 35	4:15	....	6:25	10:20
Big Indian	8 00	....	1:40	4:20	....	6:30	10:25
Pine Hill	8.05	....	1:45	4:25	....	6:35	10:30
Ar. Margaretville	8:35	....	2:15	4:50	....	7:00	11:00
Lv Margaretville	8:35	....	....	4:50	....	....	....
Andes	9 00	....	....	5:15	....	....	....
Delhi	9:20	8:20	....	5:35	....	....	....
Ar. Oneonta	10:00	9:00	....	6:15	....	....	....

Above trips make connections at Kingston with buses and trains from New York City.
Connecting carriers: Central Greyhound Lines, Adirondack Transit Lines, Mountain View Coach Lines and West Shore Railroad.

KINGSTON, ETC., TO WEST HURLEY, WOODSTOCK AND WILLOW

LEAVE	Daily P.M.	Daily P.M.	Daily P.M.	Fri. Only P.M.
Trailways Terminal	12:20	3 00	*5:20	9:15
Kingston Central	12:30	2:50	5:10	9:20
Kingston Uptown	12:35	3:10	5:30	9.25

*This trip will go to Willow with through passengers on Friday, Saturday and Sunday only.
The above trips connect with buses and trains from New York City.
Connecting Carriers: Central Greyhound Lines, Adirondack Transit Lines, Mountain View Coach Lines and West Shore Railroad.

WILLOW, LAKE HILL, BEARSVILLE, WOODSTOCK, ETC., TO KINGSTON

LEAVE	Daily Ex. Sun. A.M.	Daily A.M.	Daily Ex. Sun. P.M.	Daily P.M.	Sun. Only P.M.	Sun. Only P.M.
Willow	7.40	10:30	....	....	4:15	6:05
Bearsville	7 52	10:37	1:50	4:15	4:21	6:15
Woodstock	7 55	10:45	2:00	4:25	4:25	6:20
West Hurley	8:00	10 53	2:10	4:35	4:35	6:25

Above trips connect with buses and trains to New York City.
Connecting Carriers: Central Greyhound Lines, Adirondack Transit Lines, Mountain View Coach Lines and West Shore Railroad.

MOUNTAIN VIEW COACH LINES, INC.

Effective June 24, 1950

Kingston to Poughkeepsie and Newburgh — Leave Trailways Terminal		Kingston to Saugerties Catskill and Albany — Leaves Trailways Terminal	
*	7:20 A.M.	XX	7:40 A.M.
Daily	8:30 A.M.	*	8:50 A.M.
*	10:20 A.M.	Daily	10:00 A.M.
Daily	11:25 A.M.	Daily	12:20 P.M.
Daily	1:10 P.M	Daily	3:15 P.M.
Daily	3:25 P.M.	?	3:45 P.M.
Daily	5:25 P.M	Daily	4:20 P.M.
Daily	7:45 P.M.	*	5:05 P.M
x	9:40 P.M.	Daily	6:20 P.M.
		C	6:30 P.M.
		D	6:50 P.M.
		S	9:50 P.M.
		SS	10:45 P.M.

For information call 713 or 744.
* Daily except Sundays and Holidays.
x Sundays and Holidays to Poughkeepsie from Trailways Terminal only.
XX Trip starts from Kingston week-days, Sundays and Holidays from Saugerties
S To Saugerties daily except Sundays and Holidays.
SS Sundays and Holidays to Saugerties.
? To Saugerties daily except Saturdays, Sundays and Holidays.
C Sundays only—Express
D Trip ends at Coxsackie except Sundays and Holidays goes to Albany.
Trips leave Crown Street Terminal ten minutes earlier going south, ten minutes later going north

ELLENVILLE TO KINGSTON

	Daily Ex. Sun. & Hol. A.M.	School Days Only A.M.	Daily A.M.	School Days Only P.M.	Sat. & Non-Sch. Days Only P.M.	Daily Ex-Sch Days P.M
Ellenville	6:15	7.05	*10:00	2:00	§12:50	3:00
Kerhonkson	6:30	7 20	10:15	2:15	1:05	3:15
Accord	6 10	7:30	10:25	2 25	1:15	3:25
Kripplebush	6 50	7:10	10:35	....	....	....
Stone Ridge	7 00	7 50	10:45	2:40	1:30	3:40
Marbletown	7:05	7:55	10:50	2:45	1:35	3:45
Old Hurley	7:10	8 00	10:55	2:50	1:40	3:50
Crown St Ter	7:20	8 10	11:05	3.00	1:50	4.00
Trailways Ter.	7:30	8 20	11 15	3:10	2:00	4:10
Central Ter.	7:35	8:25	11:20	3:15	2:05	4:15

§Does not run Sundays or Holidays
*Does not run to Kripplebush on Sundays or Holidays.
Connections at Kingston for Albany, Poughkeepsie, Newburgh and New York City.

KINGSTON TO ELLENVILLE

	Daily Ex Sun. & Hol. A.M.	Daily P.M	Daily Ex. Sun. & Hol. P.M.	Daily P.M
Central Ter	8:35	12:15	3:30	5:15
Trailways Ter	8 30	12:20	3.25	5:20
Crown St. Ter.	8 40	12:30	3:45	5:30
Old Hurley	8 50	12:40	3:55	5:40
Stone Ridge	9 00	12:50	4:05	5:50
Kripplebush	....	.....	4:20	6:00
Accord	9 15	1:05	4:30	6:10
Kerhonkson	9 25	1:15	4 40	6:20
Ellenville	9:40	1:30	4 55	6:35

Trips connect with buses and trains to Albany and New York City.

HIGH FALLS TO KINGSTON

	Daily Ex. Sun & Hol. A.M	School Days Only A.M	Daily A.M.	Daily Ex. Sun & Hol. P.M.	School Days Only P.M.
High Falls	6:50	7:45	10:30	1:20	4:00
Stone Ridge	7:00	7:50	10:45	1:30	4:10
Marbletown	7:05	7:55	10:50	1:35	4:15
Old Hurley	7:10	8.00	10:55	1:40	4:20
Crown St Ter.	7.20	8:10	11:05	1:50	4:30
Trailways Ter.	7:30	8:20	11:15	2:00	....
Central Ter	7:35	8 25	11:20	2:05	....

Connections at Kingston for Albany, Poughkeepsie, Newburgh and New York City.

KINGSTON TO HIGH FALLS

	School Days Only A.M.	Sat & Non-School Days Only A.M.	School Days Only A.M.	Daily P.M.	Daily Ex. Sun. & Hol. P.M.	Daily P.M.
Central Ter.	....	*8:30	9.15	12 15	3:25	5:15
Trailways Ter.	7:30	8:35	....	12 20	3:30	5:20
Crown St Ter.	7:35	8:40	9:25	12:30	3:35	5:30
Old Hurley	7:45	8:50	9:35	12:40	3.45	5:40
Marbletown	7 50	8:55	9:40	12.45	3:50	5:45
Stone Ridge	7:55	9:00	9.45	12 50	3.55	5:50
High Falls	....	9:10	9:50	1:00	4:00	6:00

*Does not run Sundays or Holidays.

Cheap Dollars May End

Ottawa, Sept. 30 (AP)—American tourists may see the end of cheaper Canadian dollars today as the Dominion's cabinet meets to review foreign exchange rates. The session is widely expected to result in boosting the value of Canada's money in terms of U. S. dollars. At present, the Canadian dollar is officially at a 9.1 per cent discount in terms of its American counterpart. In other words, one Canadian dollar is worth 91 U. S. cents.

LEGAL NOTICES

SUPREME COURT OF THE STATE OF NEW YORK, COUNTY OF ULSTER — HARRY A. LOWE AND CATHERINE M. LOWE, Plaintiffs, against JEANETTE HEYSETT, HOMERIA SOWERS, WILLIAM BOUTON, LILLIAN BOUTON, CLARENCE J. SHEARN, EDITH McCORD, LOTTIE PODZILNE, if living, and EMALINE A. POWLEY, if living, and "JOHN" POWLEY, her husband, or if she be dead, "JOHN" POWLEY, her widower, if any, and "LESLIE" POWLEY and "THELMA" POWLEY, the said names "JOHN" POWLEY, "LESLIE" POWLEY and "THELMA" POWLEY being fictitious and being intended to designate the husband, if any, of said Emaline A. Powley, and if she be dead, her widower, heirs at law, devisees and their legal representative, and their wives, widows or husbands, if any, and the heirs at law, devisees and legal representatives, of any who may be dead, SUSAN EVERSON, if living, and "ELMER" EVERSON, her husband, or if she be dead, "ELMER" EVERSON, her widower, if any, and "MARIE" EVERSON, "WILBUR" EVERSON, the said names "ELMER" EVERSON, "MARIE" EVERSON, and "WILBUR" EVERSON being fictitious and being intended to designate the husband, if any, of said Susan Everson, and if she be dead, her widower, heirs at law, devisees and their legal representative, and their wives, widows or husbands, if any, and the heirs at law, devisees and legal representatives, of any who may be dead, HARRIET A. EVERSON, if living, and "THOMAS" EVERSON, her husband, or if she be dead, "THOMAS" EVERSON, her widower, if any, and "CONNIE" EVERSON and "KENT" EVERSON, the said names "CONNIE" EVERSON and "KENT" EVERSON being fictitious and being intended to designate the husband, if any, of said Harriet A. Everson, and if she be dead, her widower, heirs at law, devisees and their legal representative, and their wives, widows or husbands, if any, and the heirs at law, devisees and legal representatives, of any who may be dead Defendants.

TO THE ABOVE NAMED DEFENDANTS:

You are hereby summoned to answer the complaint in this action, and to serve a copy of your answer, or, if the complaint is not served with this summons, to serve a notice of appearance on the plaintiff's attorney within 20 days after the service of this summons, exclusive of the day of service. In case of your failure to appear or answer, judgment will be taken against you by default for the relief demanded in the complaint.

Trial to be held in the County of Ulster.

Dated this 15th day of September, 1950.

Plaintiff resides in the County of Ulster.

HOWARD C. ST. JOHN
Attorney for Plaintiffs
Office and Post Office Address
No. 280 Wall Street
Kingston, New York

TO ALL THE ABOVE NAMED DEFENDANTS:

The foregoing summons is served upon you by publication pursuant to an order of Hon. Roscoe V. Elsworth, Justice of the Supreme Court, dated the 19th day of September, 1950 and filed with the complaint in the office of the Clerk of the County of Ulster, in the City of Kingston, New York, on the 19th day of September, 1950.

The object of this action is to compel the determination of a claim to real property pursuant to Article 15 of the Real Property Law of the State of New York and for a judgment that the defendants be barred from all claim to any estate, right, title or interest in the said real property, which is located in the City of Kingston, County of Ulster and State of New York, and is more particularly described in a deed from Eugene Lowe to Harry A. Lowe and Catherine M. Lowe, his wife, dated June 28th, 1949 and recorded in the Ulster County Clerk's Office on the 28th day of June, 1949 in Liber 736 of Deeds at page 600.

STATE OF NEW YORK SUPREME COURT, COUNTY OF ULSTER—JAMES W. SUOMELA, Plaintiff, against CATHERINE BEATTY and MAY BEATTY, if living, and if either of said defendants is dead, the executors, administrators and all legatees, devisees, heirs at law and next of kin of the said Catherine Beatty and May Beatty, and all persons, who by purchase or inheritance or otherwise, have or claim to have an interest in the property which is the subject of this action derived through the said Catherine Beatty or May Beatty or their executors, administrators, legatees, devisees, or heirs at law or next of kin or through any of them, which heirs, executors, administrators, legatees, devisees, next of kin and other persons, if any there be, and their names and residences are unknown to the plaintiff, and also all persons who are or make any claims whatsoever as executors or administrators of any person who may be deceased, and who if living, would have any interest in the property which is the subject of this action derived through any or all of the above named people or their devisees, legatees, heirs at law and next of kin which persons if any there be, and their names and residences are unknown to plaintiff, Defendants.

To the above named Defendants:

YOU ARE HEREBY SUMMONED to answer the complaint in this action, and to serve a copy of your answer, or, if the complaint is not served with this summons, to serve a notice of appearance, on the Plaintiff's Attorney within twenty (20) days after the service of this summons, exclusive of the day of service; and in case of your failure to appear, or answer, judgment will be taken against you by default, for the relief demanded in the complaint.

Plaintiff designates Ulster County as the place of trial.

Dated, August 30, 1950.

DAVID W. CORWIN
Attorney for Plaintiff
Office & P. O. Address
New Paltz, New York

TO ALL OF THE DEFENDANTS IN THIS ACTION: The foregoing summons is served upon you by publication pursuant to an order of Hon. John M. Cashin, County Judge of Ulster County, dated the 8th day of September, 1950, and filed with the complaint in the office of the Clerk of the County of Ulster at Kingston, New York.

The object of this action is to compel the determination of claims to real property pursuant to Article 15 of the real property law of the State of New York and to cancel and discharge a mortgage which is open of record pursuant to the provisions of the said article.

The property in question is described as follows:

ALL THAT PIECE OR PARCEL OF LAND, situate in the Town of Esopus, County of Ulster and State of New York

BEGINNING at a stone in a stone heap marked with the letters "K. B" in the southerly bounds formerly of the Town of Hurley and runs from thence along the same North six degrees west thirty-five chains to a heap of stones, thence North eighty-four degrees East eighteen chains and twenty links to a heap of stones, thence on and along a stone wall South six degrees East six chains and sixty links to an oak stump, thence South five and three-fourths degrees West fourteen chains and twenty links to a small walnut bush marked, standing on the North side of the public highway, thence South three degrees East fourteen chains and fifty links to a stake in the swamp or marsh and thence South eighty-four degrees West fourteen chains and fifty links to the place of beginning.

CONTAINING fifty-seven acres of land, be the same more or less.

BEING the same premises described as Woodland, bounded north by Van Wagenen, south by Winsky, east and west by Poppletown road, against which the words "Beatty, May" appear on the assessment roll of the Town of Esopus for the year 1928, as was conveyed by Treasurer of Ulster County to Robert Atkins by deed bearing date the 24th day of November, 1930, and recorded in the Clerk's Office of Ulster County, the 5th day of December, 1930, in Book of Deeds 548, page 446

Dated: September 8th, 1950
DAVID W. CORWIN
Attorney for Plaintiff
Office & P. O. Address
New Paltz, New York

LEGAL NOTICE

Taxes for School District No. 3, Town of Rosendale, will be collected at my residence from October 2nd to November 2nd, at 1%, Monday-Friday, from 2-4 p. m., and Monday-Wednesday from 7-9 p. m.
MRS. RAY LeFEVER
Collector
Bloomington, N. Y.

SCHOOL TAX COLLECTION

I have received the tax warrant for School Dist. No. 7, Town of Ulster and will collect said taxes at my home between 6 and 8 p. m., from October 2 to October 31, 1950, daily except Sundays. After the expiration of above date 5% will be charged.
J. C. WHITE
Collector

NOTICE

Notice is hereby given that the State Comptroller has caused an examination to be made of the accounts and fiscal affairs of the following school districts:

Former Common #3, 4, 5, 6, 7, 8, Town of Marbletown, former Common #10, 11, 12, 13, Town of Marbletown, for the period beginning July 1, 1947 and ending June 30, 1949. The reports of such examinations have been filed in my office where they are public records, available for inspection by all interested persons.
MYRTLE W. STRONG
Clerk
Central School District #3
Town of Marbletown

NOTICE TO BIDDERS
STATE OF NEW YORK
CONSERVATION DEPARTMENT
BELLEAYRE MOUNTAIN
SKI DEVELOPMENT

Sealed proposals will be received by the undersigned at the office of the New York State Conservation Department, Broadway Arcade Building, Albany, New York, until one o'clock P. M. Eastern Standard Time, on October 11, 1950 for construction work at the Belleayre Mountain Ski Center, Pine Hill, N. Y. and will be publicly opened and read at the time and place mentioned.

Work consists of the following:

The work of this contract consists of furnishing all labor, materials, transportation and equipment required to complete construction of a platter pull type ski lift on Belleayre Mountain, Belleayre Mountain Ski Center, Pine Hill, Ulster County, N. Y.; except building to house motive power, in accordance with the specifications and accompanying drawings.

Drawings, specifications and proposal forms may be obtained from Mr. E. F. Smith, Director of Accounts, State Conservation Department, Albany 7, New York, upon payment of a fee of two dollars ($2.00). No refund of this fee will be made to any person.

The drawings and specifications for the above project may be inspected at the office of the New York State Conservation Department, Broadway Arcade, Albany, New York.

All proposals must be made on the official proposal form and enclosed in an envelope which must be sealed and prominently marked "Proposal for Construction Work at the Belleayre Mountain Ski Development." Proposal must be accompanied by a properly certified check for 5% of the amount of bid without condition, payable to "State of New York, Commissioner of Taxation and Finance," as a guaranty that the bidder will enter into the contract and furnish the required bonds if the contract be awarded to him. Checks of unsuccessful bidders will be returned upon the execution of the contract and furnishing of the bonds by the successful bidder.

The Conservation Department reserves the right to reject any or all bids. An approved performance Surety bond to the extent of 100 per cent of the contract price and an approved Surety bond guaranteeing the laborers and materialmen to the extent of 100 per cent of the contract price will be required from the successful bidder.

No proposal shall be considered from "foreign contractor" i.e., in the case of an individual, a person who is a legal resident of another State or foreign country; in the case of a firm or co-partnership, one having one or more partners legal residents of another State or a foreign country and in the case of a corporation, one having its principal place of business in another State or foreign country, unless such contractor has on file with the Conservation Commissioner a Certificate of the New York State Tax Commissioner that any taxes due and payable by such contractor under the provisions of articles nine-a and sixteen of the Tax Law prior to the submission of the proposal have been paid.

PERRY B. DURYEA
Commissioner
N. Y. State
Conservation Department
Broadway Arcade Building
Albany 7, New York

PROCLAMATION

THE PEOPLE OF THE STATE OF NEW YORK, BY THE GRACE OF GOD FREE AND INDEPENDENT.

To the Sheriff of the County of Ulster, Greetings:

Whereas, a Trial Term of Supreme Court and Jail Delivery is to be held in and for the County of Ulster, at the Court House in the City of Kingston, on Monday, the second day of October, 1950.

WE COMMAND you, in pursuance of the provisions of section 222-a of the Code of Criminal Procedure in that case made and provided:

First: That you summon the several persons who shall have been drawn in said County of Ulster, pursuant to law, to serve as Grand Jurors and Trial Jurors at the said Court to appear thereat.

Second: That you bring before the said Court all prisoners then being in the Jail of said county, together with all process and proceedings in any way concerning them in your hands as such Sheriff.

Third: That you make Proclamation, in the manner prescribed by Section 222-c of the Code of Criminal Procedure, notifying all persons bound to appear at the said Court by recognizance or otherwise, to appear thereat, and requiring all Justices of the Peace, Coroners, and other officers who have taken any recognizance for the appearance of any person at such Court, or who shall have taken any inquisition, or the examination of any prisoner or witness, to return such recognizances, inquisitions and examinations to the said Court at the opening thereof, on the first day of its sitting.

Witness, Hon. Harry E. Schirick, one of the Justices of the Supreme Court of the State of New York, at the Court House in the City of Kingston, this 1st day of September, in the year one thousand nine hundred and fifty.

LOUIS G. BRUHN
District Attorney

In pursuance to the above precept, I hereby make proclamation that a Term of Supreme Court of Ulster County and Jail Delivery will be held at the Court House in Kingston, in and for the County of Ulster, on the first Monday of October next, at 11:00 o'clock in the forenoon of that day; and all persons who will prosecute against persons confined in the Jail of said County are required to be then and there present, to proceed as may be just; and all persons bound to appear at the said Court, by recognizance or otherwise, are required to appear thereat; and all Justices of the Peace, Coroners and other officers who may have taken any recognizance for the appearance of any person at the said Court, or who may have taken any inquisition, or the examination of any prisoner or witness, are required to return such recognizances, inquisitions and examinations, to the said Court at the opening thereof, on the first day of the sitting thereof and to be then and there present with their rolls and records, indictments and remembrances, to do those things which to their office pertain.

Dated, City of Kingston, New York, September 5, 1950.

GEORGE C. SMITH
Sheriff of
Ulster County, N. Y.

UNPERTURBED

Three-year-old Karen Nostro sits barefooted on a chair in sheriff's office at Pinkneyville, Ill., and plays with a paper and pencil. The child, missing from a New York state children's home at Lackawanna, was found with Mrs. Ethel Davis, an employe, at a romming house in DuQuoin, near Pinkneyville. *(A.P. Wirephoto).*

Lynch Says Dewey Forced Taxes Up; At Barn Tonight

By JAMES DEVLIN

Enroute With Lynch, Sept. 30 (AP)—Rep. Walter A Lynch, contended today that Governor Dewey's policies had forced local taxes "sky high."

"The Republicans are responsible for so little state aid for highways and schools," the Democratic candidate for governor said in an address prepared for delivery at Ferndale, Sullivan county.

Lynch charged that the Republican state administration had failed to distribute fairly "the huge revenues the state has accumulated since 1943."

Dewey, G.O.P. candidate for reelection, "has been prattling about international affairs, national domestic issues, war and other problems having nothing to do with his job as governor," Lynch said. "Why? what is he dodging? Is he ashamed of his stewardship?

"The answer must be 'yes' and the day of reckoning is here. He is sorry he is around for it. He expected, of course, to be in Washington by now."

Lynch said he had been trying to get the twice-defeated presidential nominee "back from Korea for three weeks to try to explain things."

Bidding for the farm vote on the basis of federal assistance to farmers, the congressman said:

"Milk prices are pretty good now, aren't they? You know why without my telling you. It's the result of the milk marketing order. And who sponsored that? The Democrats, of course."

Lynch argued that education was a state responsibility and that the state should assume more of the cost of new schools and school repairs to take the tax load off the local communities.

He also accused the Dewey administration of neglecting upstate roads.

"Mr. Dewey doesn't want to explain, for example, why plans made and let in 1941 for the viaduct at Bridgeville, on Route 17, remain just plans. Nothing has been done about it. And bad accidents still go on there."

Tonight, Lynch goes to Kingston for another Democratic meeting. He will speak at The Barn Tomorrow, he returns to New York city. He will begin another upstate tour Tuesday.

Held on Extortion

New York, Sept. 30 (AP)—A 23-year-old printer was indicated by a grand jury yesterday on charges of trying to extort $15,000 from a girl whose father killed himself after he believed he had slain her mother. The girl, Doris Cohen, 19, received an extortion letter shortly after her father's death. In it, the writer told her he had love letters he received from her mother. Postal authorities said there never were such letters. Joseph Mininni, was arrested September 12 by a postal inspector who said the printer was keeping a date to receive the money from the girl in St. Patrick's Cathedral.

Jolson Back Home

Hollywood, Sept. 30 (AP)—Al Jolson is back home from a whirlwind entertainment tour in Korea where he said he got used to interruptions while his audience grabbed rifles and shot a few Communists. The 62-year-old mammy singer, who entertained troops abroad during World War 2, described America's Korean forces as a "younger top this time—just babies—17 or so."

James Kiley Dies

Glens Falls, N. Y., Sept. 30 (AP)—James S. Kiley, former assistant attorney general of New York state, died today in Glens Falls hospital after a heart attack. He was 77. He served from 1908 to 1910 while the late Charles Evans Hughes was governor.

HEAR Dr. Joseph R. Sizoo
TOMORROW NIGHT
at Albany Ave. Baptist Church
7:30 P. M.
Auspices of
Kingston Minister's Association

Begins Preaching Mission Services On Sunday Night

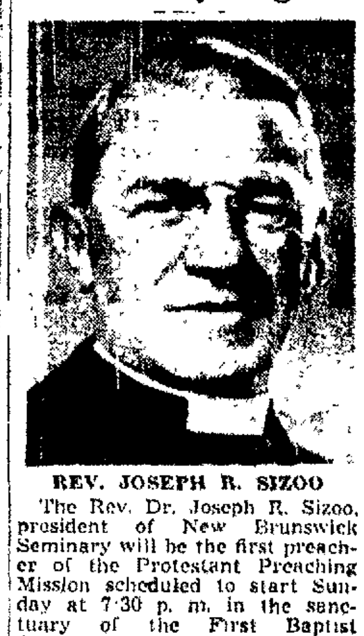

REV. JOSEPH R. SIZOO

The Rev. Dr. Joseph R. Sizoo, president of New Brunswick Seminary will be the first preacher of the Protestant Preaching Mission scheduled to start Sunday at 7:30 p. m. in the sanctuary of the First Baptist Church. Dr. Sizoo will preach on the subject, "The Recovery of Our Faith."

The public is cordially invited to this service and the other services of the mission. The mission comes to Kingston each year under the auspices of the Kingston Ministers' Association, opening with a service on World Wide Communion night and concluding with an evening service on Reformation Sunday, Oct. 29.

The Rev. Raymond Pontier, local chairman of the mission announces that the series will include Dr. Sizoo, Dr. Harry Holmes of New York, Dr. Elmer Homrighausen of Princeton and Dr. Harry Taylor of East Orange, N. J.

Dr. Sizoo, who will preach this Sunday, was born in the Netherlands. He graduated from Hope College in Michigan, took his theological training at the New Brunswick Theological Seminary, did graduate work at Union Theological Seminary in New York and at Oxford University.

Dr. Sizoo held pastorates in Walden and Somerville, N. J. For 12 years he was minister of the historic New York Avenue Presbyterian Church in Washington, D. C. Then followed a ministry of 11 years in the Collegiate Church of St Nicholas, New York city from which he resigned as a protest because of its sale.

Several years ago Dr. Sizoo was vice president of the Federal Council of Churches and president of the Greater New York Federation of Churches.

He has degrees from Rutgers, Columbia, George Washington, Hope College, Hastings College and Lake Forest College.

The Rev. Donald Brown, pastor of the First Baptist Church, the Rev. Raymond Pontier, and the Rev. J Dean Dykstra will assist in conducting the service Sunday night. The choir of the Baptist Church, under the direction of Mrs. Lester Decker, will sing Gounod's "Sanctus." John S. Matthews will sing the offertory solo. All are cordially welcome at this first service of the 1950 Protestant Union series.

City Pastors to Attend Lutheran Conventions

The Rev. Frank L. Gollnick, pastor of Trinity Lutheran Church, and the Rev. David C. Gaise, pastor of the Evangelical Lutheran Church of the Redeemer, will leave next week to attend the biennial convention of the United Lutheran Church in America in Des Moines, Ia., from October 4 to October 12.

The Rev. Mr. Gaise is president of the Eastern Conference

Dr. Tarr Plans Trip To Methodist Parley

The Rev. Dr. Burton F. Tarr of Kingston, superintendent of the Kingston District of the Methodist Church, will be among the 700 leaders of that denomination who will attend a nation-wide meeting in Indianapolis, Ind., Oct. 3-5. Purpose of the conference will be to hear reports of the first two years of Methodism's Advance for Christ and His Church and to brief the leaders on plans for the next two years' program

The four-year Advance program includes a nation-wide preaching and teaching mission, launched last year, and emphasis upon increased missionary support through personalized giving. Next phase of the advance will be a simultaneous study of "Our Church" during the next six months by the eight and a half million Methodists in America. The study will include a major section on "The World Church" and interdenominational relations.

Religious Radio Programs

Under the sponsorship of the Kingston Ministerial Association, cooperating with Station WKNY, the following broadcasts of Christian faith and life will be presented during the coming week: The devotions each day, Monday through Saturday, at 8:20 a. m., will be conducted by the following ministers, as indicated. Monday and Tuesday, the Rev. Peter W. Hill, rector of Trinity Episcopal Church, Saugerties; Wednesday and Thursday, Captain Charles MacMillan, officer in charge of local Salvation Army Corps; Friday and Saturday, the Rev. Dr. Fred H. Deming, pastor of East Kingston and Glasco Methodist Churches.

Questions — Answers

Q—What signer of the Declaration of Independence was identified with American railway history?

A—Charles Carroll of Carrollton, who at 91 years of age in 1828, as the only living signer of the Declaration of Independence, helped lay the first stone in the construction of America's first railroad.

* * *

Q—To what country is the lima bean native?

A—South America is the native home of the lima bean. Some question has come up whether the home state is Peru or Brazil. A very fine lima is grown in Brazil and is not found in Peru.

BARBS

By HAL COCHRAN

Men gossip more than women, says a writer. Probably about women gossiping.

* * *

Lots of kids see movies they really don't care for because mom couldn't find a baby-sitter.

* * *

"Paint Will Save Your Home—advertisement. Yeah—if you keep up the payments.

* * *

Don't let a cloudy morning keep you from getting up bright and early to go to work.

* * *

Over 5 million pairs of glasses are sold each year—and it would help if they'd all be used to look on the bright side.

At the end of the American Revolution there were 43 newspapers in the colonies.

Institute Speaker

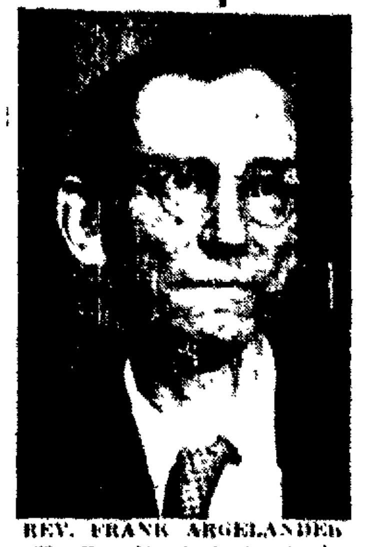

REV. FRANK ARGELANDER

The Rev. Frank A. Argelander, president of the College of West Africa, Monrovia, Liberia, and a former missionary-educator in China, will be guest speaker at the Methodist Youth Institute meeting in Clinton Avenue Methodist Church, Oct. 1 at 4 p. m. The Rev. Mr. Argelander, now on furlough in the United States, will speak on his experiences of recent years in Liberia, the oldest mission field of the Methodist Church.

He first entered the missionary service of the Methodist Church in 1918 after 12 years of business experience in New York and in Cleveland. He was assigned that year to the William Nast College in Kiukiang, Kiangsi Province, China, and his China mission service which ended in 1940 was all in that city and in its environs. During the period, he was at various times professor of Bible and of English in the college, principal of the primary school, district missionary organizing churches and schools in the villages and towns surrounding Kiukiang and treasurer of the Methodist mission. For a period he was also principal of the School for American Children in Tunghow, North China. While home in America he was for a period on the faculty of Mt Zion School, Mt Zion, Ga.

In 1945, he was recommissioned a missionary of the Methodist Church and assigned to the principalship of the oldest educational institution of the Board of Missions overseas, the College of West Africa. This institution was founded by Methodism's first overseas missionary, the Rev. Melville B. Cox in 1832. Although it has had its "ups and downs" through the century because of the illness of missionary principals due to Monrovia's climate, it has been the school at which most of the republic's ablest leaders have been trained.

He was born in Brooklyn and was educated at Baldwin-Wallace College, Garrett Biblical Institute, and Union Theological Seminary.

Holland was the home of freedom of the press in the early 16th century.

NEW DISCOVERY!
Makes False Teeth Feel Real

WHIJ Powder for dental plates is the new and wonderful discovery of a famous doctor. WHIJ stays pure white at all times, does not turn brown or gray when mixed with water. WHIJ does not develop a bad taste or odor with constant use. WHIJ is harmless if accidentally swallowed, because it does not contain irritating borax or sodium borate. WHIJ acts like a cushion to hold false teeth tight and comfortable. No skidding, no rocking, no sore gums. There's nothing else like WHIJ. Sold on a money back guarantee. A can of WHIJ will last you a long time. Send your name and address and you will receive a liberal package for one dollar plus postage C.O.D. Here is how you can save all postage charges. Write your name and address plainly on a piece of paper and mail with a one dollar bill to WHIJ Co., Box 26, Flatbush Station, Brooklyn 26, N. Y.

Can We Hire You?

Here's What We Want You to Do!

Write a Want Ad Over 13,340 Times.....
How Much Do We Pay? 54c? Not Enough?
Here's What We Will Do Then:

We Will Print It Over
13,340 Times
And Deliver It Too, For
54c

That is the rate for a 15-word want ad for one day in the Daily Freeman going to over 13,340 subscribers.

—PHONE—
5000

Kingston Daily Freeman

SUNDAY CHURCH SERVICES

(Notices for this column will not be printed unless received by 1:30 o'clock Friday afternoon at the downtown editorial office).

Acorn Hill Wesleyan Methodist Church, the Rev. Dennis Osgood, pastor—Service every Sunday at 8 p. m. All welcome.

Holy Trinity Church, Highland, the Rev. Herald C. Swezy, vicar in charge—Holy communion and sermon at 9:30 a. m.

Church of the Ascension, Episcopal, West Park, the Rev. Herald C. Swezy, vicar in charge—Holy communion and sermon at 9:30 a. m.

Shokan Reformed Church, the Rev. Richard B. Coons, pastor—Men's Bible class 10 a. m. Worship service and pastoral sermon at 11 a. m. Wednesday, 7:30 p. m. choir rehearsal.

Saugerties Gospel Mission, 40 East Bridge street—Worship service at 11 a. m. Evening service at 8 o'clock. Wednesday at 8 p. m., prayer meeting. The speaker will be Nina Elde.

First Baptist Church, Phoenicia, the Rev. Milton B. Davis, pastor—Bible school at 10 a. m. Worship service at 11 a. m., in the Chichester Chapel. Evening service at 7:30 o'clock in the Phoenicia Church.

Reformed Church, St. Remy, the Rev. David C. Weidner minister—Sunday school, 10 a. m. Meeting of the elders at 11 a. m. Celebration of Lord's Supper, 11:15 a. m.

Reformed Church, Bloomington, the Rev. David C. Weidner, minister—Meeting of the elders at 9 30 a. m. Celebration of Lord's Supper 9 45 a. m. Sunday school 10:45 a. m

Panckhockie Congregational Church, the Rev. Harold Schalibe, pastor—Sunday school, 9 45 a m. Communion service 11 a. m Christian Endeavor, 7 p m. Tuesday, 7:30 p. m., meeting of the Ladies' Aid Society

Lloyd Methodist Church, the Rev. Lee H. Ball minister—World-Wide Communion Sunday: Church school, 9 a m with service and meditation on "Bread of Life." Wednesday, 8 p. m., Ladies' Aid Society meeting at the home of Mrs Hudson Covert

East Kingston and Glasco Methodist Churches, the Rev Fred H. Deming, minister Worldwide Communion Sunday services: East Kingston, 9 45 a. m Glasco, 11 a. m The W.S C.S. will meet at the home of Mrs Deming 16 Van Gaasbeck street, Tuesday at 8 p. m.

Ashokan Methodist Church, the Rev. Milton Harold Ryan, B.D., minister—Sunday services follow: West Hurley 10:30 a. m., worship service; 11:30 a m, Sunday school. Glenford 1 30 p m., Sunday school; 2:30 p m., worship service. Ashokan 10 a m Sunday school; 7:15 p m song service; 7:30 p. m., worship service.

St Mark's A M E. Church 12 Foxhall avenue, the Rev. D L. Haynes, pastor Church school with classes for all ages at 10 a. m. Universal Communion Sunday. Divine Worship Holy Communion and sermon by the pastor Theme for meditation: "Face to Face with God" Tuesday, 8:00 p m. meeting of the Pastor's Aid Board and choir rehearsal.

Methodist Church of Connelly, the Rev Ivan F. Gossoo minister — Divine worship at 9 15 a. m Sunday is World-wide Communion Sunday. The church will observe the Sacrament of the Lord's Supper. Sunday, at 7:30 p m. the first of the Protestant Preaching Mission series in First Baptist Church; Dr. Joseph Sizoo will preach.

HEAR Dr. Joseph R. Sizoo
TOMORROW NIGHT
at Albany Ave. Baptist Church
7:30 P. M.
Auspices of
Kingston Minister's Association

First Church of Christ, Scientist, 161 Fair street—Sunday service at 11 a. m., with lesson-sermon on the subject, "Unreality." Sunday school, 11 a. m. Wednesday, 8 p. m., the reading room is open to the public from 2 to 4 p. m. Monday, Tuesday, Thursday and Friday except holidays where the Bible and all authorized Christian Science literature may be read, borrowed or purchased.

Franklin Street A.M.E. Zion Church, the Rev. Marshall M. Smith, pastor — Sunday school, 9.45 a. m. Worship service and communion, 10:45 a. m. At 7:45, preaching service. Wednesday, 8 p. m., prayer meeting at the parsonage. Tuesday, 8 p. m., steward board meeting at the church. Check up day will be held Monday, Oct. 2, at Mather A.M.E. Zion Church, New York, at 1 p. m.

St. Paul's Evangelical Lutheran Church, 355 Hasbrouck avenue, the Rev. Ervin W. Gietz, pastor—Church school, 9:45 a. m.; worship service at 10.45 a. m. with sermon by the pastor, "The Way Up Begins Below." Meetings of the week: Monday, 8 p m., Church Council, Tuesday and Friday, 4 p. m., confirmation class. Thursday 7:45 p. m, choir practice. Thursday, 8 p. m., Ladies' Aid Society.

Church of the Holy Cross, 30 Pine Grove avenue, the Rev. Stanley Dean, rector—Masses for Sunday: Low Mass, 7:30; junior church 9 15 in the parish hall High Mass and sermon, 10:30. Daily Masses at 7 except Friday. Friday Mass at 9. Monday, Feast of the Holy Guardian Angels Mass, 7. Wednesday, St. Francis of Assisi, Mass 7. Friday, Corporate Communion of the Women's Auxiliary, 9. First Friday devotions 7 p m Saturday, confessions from 7 to 8 p. m.

New Paltz Methodist Church, the Rev Lee H. Ball, minister—World-Wide Communion Sunday Church school, 9:45 a. m. Communion service and meditation, "Bread of Life." At 7 p. m., Methodist Youth Fellowship, Joseph W Graham counselor. Wednesday, 8 p. m., the W.S.C.S. will meet in the church parlors. Miss Elizabeth Schoonmaker, public health nurse of the Town of New Paltz, will speak on "Health in Our Community and County."

Progressive Baptist Church, the Rev. L. A Weaver, pastor—Bible school, 10 a. m. Music by the junior and senior choirs and message by the pastor. At 3 p. m., the pastor, choir and congregation will worship with the New Central Baptist Church. B.T.U and junior church 6 to 7:30 p. m. Monday night, the church will worship with the New Central Baptist congregation Wednesday night, praise and prayer services. Thursday night, choir rehearsal. Friday night, entertainment in the church hall.

First Baptist Church, Albany avenue at Broadway, the Rev. Donald E. Brown, pastor—World-wide Communion Sunday: Church school with classes for all ages at 10 a. m Organ prelude and chimes, 10:50 a. m. Service of divine worship, 11 a m, with meditation on "One Church." Communion will be celebrated. The opening of the Protestant Preaching Mission will be held in this church Sunday at 7:30 p m Dr. Joseph R Sizoo will be the guest preacher. John Matthews of Fair Street Reformed Church will sing "Green Pastures." Wednesday, 3:45 p m, junior choir rehearsal. Thursday, 7:30 p. m, mid-week service of prayer. 7.30 p. m., sanctuary choir rehearsal.

Trinity Methodist Church, corner of Wurts and Hunter streets, the Rev. Ivan F Gossoo, minister—Church school at 10 a. m. with classes for all age groups. Divine worship at 11 a. m. This is a World-wide Communion Sunday and will be marked by the observance of the Sacrament of the Lord's Supper. Sunday afternoon, the fourth meeting of the Subdistrict Youth Institute in Clinton Avenue Methodist Church, young people will meet at this church at 3 30 p m. for transportation. Dr. Frank Argelander, missionary to Liberia, will be the guest speaker. Sunday, the first meeting of the Protestant Preaching Mission sponsored by the Kingston Ministerial Association at 7.30 p. m. in First Baptist Church. Dr. Joseph Sizoo, president of the New Brunswick Theological Seminary, will be the guest preacher. Wednesday, October 4, the Church School Board of Education will meet at 8 p. m. in the home of the Misses Ann and May Quimby, 135 Wilson avenue. Tuesday, October 24, the annual church supper served by the ladies of the W.S.C.S. assisted by the Wesleyan Service Guild.

River View Baptist Church, 240 Catherine street, the Rev. Walter R. Washington, pastor — Sunday school, 10:30 a. m. Worship service and preaching by the Rev. Dudley Chatman of Clarlton, Pa., at 11:30 a. m. Covenant meeting and Holy Communion at 8 p. m. Mid-week services: Preaching Monday through Friday by the Rev. Mr. Chatman with services beginning at 8 p. m. Tonight a social will be given at the home of Mrs. Louise Childs, 18 East Union street, under the auspices of the choir. A revival will be held at this church starting October 1 and continuing through October 13 by the guest evangelist, the Rev. Mr. Chatman. The public is cordially invited.

Full Gospel Tabernacle of the Assemblies of God, corner of Fair and Franklin streets, the Rev. Harry Donley, pastor — Sunday school, 9:45 a. m. with classes for all ages. Worship service, 11 a. m.; evangelistic service, 7:43 p. m. Tuesday, 7:45 p. m, Bible study and prayer meeting. Wednesday, 2:30 to 3:30 p. m., first religious instruction class. Friday, 4 to 5 p. m., Story Hour for the little folks Friday, 7:30 to 9 p. m., Christ Ambassadors meeting for the young folks. Sunday, 2:30 to 3:30 p. m., Sunday school at Lomontville with classes for all ages. Immediately following the Sunday school, the worship service will be held from 3.30 to 4:30.

Rondout Presbyterian and Wurts Street Baptist Church, corner of Wurts and Spring streets, the Rev. William Carner Cain, minister—Church school in the chapel and primary rooms at 10 a m. Congregational service of divine worship in the sanctuary at 11 o'clock. The service will be the celebration of the Sacrament of Holy Communion. The evening service will be congregational participation in the first of the Protestant Preaching Mission services at the First Baptist Church, Albany avenue at Broadway, the Rev Joseph R. Sizoo, preacher. Tuesday, October meeting of Session in the minister's study at 8 p. m. Wednesday, the ministers class in religious instruction will be held in the study at 2:30 p. m.

Trinity Evangelical Lutheran Church, Spring and Hone streets, the Rev. Frank Lawrence Gollnick, pastor — Sunday school at 9:45 a m. Junior sermon, "A Parable!" The pastor's class will meet at this time. Church service at 11 a. m. Sermon theme, "Confessions of a Christian!" World Communion Sunday. Junior choir rehearsal on Tuesday at 4 p m. The regular monthly meeting of the Ladies' Aid Society will be held Wednesday at 8 p. m. in the church assembly hall. Senior choir rehearsal Thursday at 7:30 p m The pastor will leave Monday to attend the convention of the United Lutheran Church of America in Des Moines, Ia During his absence anyone needing pastoral services may contact Oscar J. Lawatsch, president of the Church Council.

Alliance Gospel Church, corner of Franklin and Pine streets, the Rev Virgil R. Brisco, minister—All Sunday services of the Alliance Gospel Church are now being held at Mechanics' Hall, 14 Henry street due to the renovations of the church. Sunday school, 10 a. m. with classes for all ages; 11 a. m., worship service and observance of World-Wide Communion Sunday. The pastor will preach. At 5 p. m, broadcast of "Beams of Light" over WKNY; 6:15 p m., Alliance Youth prayer meeting; 6:45 p. m, Alliance Youth Fellowship meeting with subject on "Evangelism" At 7 45 p m, gospel service, one-half special singspiration, message by the pastor in the series of messages on prophecy from the Book of Revelation — "The 144,000 Sealed Servants of God." Wednesday, 7:45 p. m., prayer-meeting at the Home for the Aged, Washington avenue.

Hurley Reformed Church, Hurley, the Rev. John Dykstra, minister—Sunday school begins at 9:45 with classes for all children and young people. On this Sunday, World Wide Communion Sunday, the Hurley Church will join the fclowship of Christians throughout the world in the Sacrament of Holy Communion. Also baptism will be administered. Those parents wishing the sacrament of baptism will notify the pastor. The Youth Fellowship will meet at 7 p. m. Sunday at the church and then will proceed to the First Baptist Church in order to attend the Protestant Preaching Mission. Dr. Sizoo will be the speaker. On Wednesday there will be a sale in the basement of the church from 10:30 a. m. to 5 p m. All articles to be sold should be brought to the church by Tuesday night.

First Presbyterian Church, Elmendorf street and Tremper avenue, the Rev. William J. McVoy, minister—Sunday church school for all through high school age meets at 9:45 a. m The service of worship, at 11 a. m featuring the observance of the Lord's Supper, in recognition of World Wide Communion Day Communion message on "All Are One in Him." Nursery tots may be cared for during the service in Ramsey Hall, as a convenience to parents. At 6:15 p. m., the Westminster Fellowship of high school youth meets in ladies parlor for worship and discussion Monday, 8 p m, meeting of the Trustee Board in Ramsey Hall Tuesday, 3 45 p m., meeting of the Brownie Scouts; 8 p. m., the Fellowship Guild meets in monthly session in Ramsey Hall. Tuesday, 9:30 a. m., the annual meeting of North River Presbytery at Amcramdale Church. Wednesday, 4 p. m., junior choir rehearsal; 7:15 p. m., meeting of the Boy Scout Troop. Thursday, 7 p. m., youth choir rehearsal; 8 p. m., senior choir rehearsal. Friday, 11 a. m., annual food sale of World Friendship Study Circle in the Montgomery Ward store.

Immanuel Evangelical Lutheran Church, Livingston street, the Rev. Ernest L. Witte, pastor—Sunday school and Bible class at 9 a. m. Regular worship service at 10 a. m. with sermon on the theme, "The Mighty Power of Christian Love." Monday, 8 p. m., meeting of the church council. Tuesday, 8 p. m., observance of the 80th anniversary of the congregation by all of the men of the church, young and old. Wednesday, 8 p. m., observance of the anniversary of the church by all the women of the church. The regular meeting of the Ruth Guild will be held Thursday, October 12. The 80th anniversary, both of the founding of the congregation and the dedication of the church, will be commemorated in a special service Sunday, October 8, at 11 a. m. The Rev. Paul A. Boriack of Rome, will preach the festival sermon.

Mt. Marion Parish—World Wide Communion service will be observed in both churches. The service of the Plattekill Church will be held at 11 a. m. and the sermon will be "Struggle but Victory." The service at the High Woods Church will be at 2:30 p m. The sermon is: "And They Will Listen." Members of the High Woods Church are asked to meet at the parish hall after the service for a reception for one of the members of the community. The consistories will meet at the parsonage Monday at 8 p. m. The Plattekill Ladies' Society will meet Thursday at the home of Mrs. Robert Snyder in Mt. Marion. The Junior League will have a rummage sale at 108 Broadway in Kingston Thursday and Friday, October 5 and 6. All goods, especially books and used clothing, are to be brought to that address, or one may call Kingston 1055-M-2 for further information.

Reformed Church of the Comforter, Wynkoop Place, the Rev. Reymond J. Pontier, minister—Sunday school at 9:45 o'clock in the church hall with classes for all ages. Adult Bible class at 10 a. m. in the church hall. Worship at 11 a. m. with the celebration of the Sacrament of Holy Communion. The pastor will give the meditation. New members will be received. At 5 p. m., the Senior Youth Fellowship will meet in the church hall for a supper-meeting. At 7:30, the Protestant Preaching Mission service will be held at the First Baptist Church with the Rev. Dr. Joseph Sizoo as the preacher. Monday, 3:30, the Brownies meet in the church hall. The Couples' Club will meet Monday at 8 p. m. in the church hall. Tuesday, 6:30, the Girl Scouts meet in the hall. Wednesday afternoon the Ladies' Aid meets in the hall. The Boy Scouts meet at 7 p m. Wednesday in the scout room. The senior choir will rehearse in the church at 7:30 o'clock.

Clinton Avenue Methodist Church, 122 Clinton avenue, the Rev William R. Peckham, minister—Church school 9:45 a. m. with department for beginners, primary and intermediate. Bible classes for men and women. Divine worship 11 a. m "Holy Communion." A nursery is held in the primary rooms for the care of small children whose parents wish to attend the service. Youth Fellowship Institute 4 p. m. in this church. Preaching mission, 7 30 p. m. in the First Baptist Church, Dr. Joseph Sizoo, guest preacher. Monday, 7 p. m., Boy Scout Troop 1 meets in Epworth Hall Tuesday, 4 p. m., junior choirs to meet in the assembly room to register; 7:30 p. m., church school meeting; 8 p. m., Gem Society will meet in Epworth parlors. Wednesday, 7:30 p m., official board meeting. Thursday, 2 p. m., the Woman Society of Christian Service will meet in Epworth parlors; 7 30 p. m., adult choir rehearsal; 7.30 p. m., mid-week service in Epworth parlors.

New Central Baptist Church, 229 East Strand, the Rev P. N. Saunders, pastor—Sunday school, 9:30 a. m. Devotional service by the deacons; 11 a m., processional and music by the choir; 11:30 a. m., message by the pastor; 3:30 p. m, the Rev. L. A. Weaver will preach. At 7:30 p. m., Holy Communion. Monday, 8 p. m., the pastor's sixth anniversary will begin with the Rev Mr. Weaver as speaker. The deacons will be in charge. Music will be furnished by the choir. Tuesday night, Mt. Olivet Baptist Church of Saratoga Springs will be in charge of the service Wednesday, 8 p. m., the Rev. William Saunders will speak. The Community Baptist Church of Ellenville will be guests. Thursday night, Second Baptist Church, Poughkeepsie, with the Rev. J. J. Jenkins as speaker. Friday night, Second Baptist Church, Catskill, the Rev. A. C Alston as speaker. The anniversary sermon will be given October 8 at 3 p m. The Rev. S Craig of Hartford, Conn., will preach.

Evangelical Lutheran Church of the Redeemer, Wurts and Rogers streets, the Rev. David C. Gaise, pastor—Sunday, 9:30 a. m, Sunday school; 10:45, the service of Holy Communion; 7:30 p. m, Preaching Mission service at the First Baptist Church, Dr. Joseph Sizoo, guest preacher. Tuesday, 7 p. m., meeting of Boy Scout Troop 9. Wednesday, 2 p. m., meeting of the sewing circle at the home of Mrs. J. A. Hummel, 24 Liberty street; 4 p. m., rehearsal of the junior choir; 7 p. m., rehearsal of the intermediate choir. Thursday, 7:30 p. m., monthly meeting of the Ladies' Aid and Missionary Society in the Assembly Room; 7:30, rehearsal of the senior choir in the chancel. As president of the Eastern Conference the pastor is a delegate to the biennial convention of the United Lutheran Church in America to be held in Des Moines, Ia., Oct. 4-12. During the absence of the pastor all calls for pastoral service are to go to William S. Keyser, 1473. Private communions will be given the week preceding Reformation Sunday.

Church of the Nazarene, Wiltwyck avenue at Elmendorf street, the Rev. Fred F. Fike, pastor—Sunday school, 9:45 a. m., with classes for all age groups. Worship service at 11 a. m., with sermon on "Glorying in the Cross," followed by observance of Lord's Supper, World Communion Sunday. The evangelistic sermon at 7:45 p. m. will be preceded by a singspiration under the direction of Francis Fatum. Young People's Society meets at 7 p. m., with program in charge of Joan Lindhurst. Monday, 7:30 p. m., at parsonage, the monthly meeting of the official board. Tuesday, 7.30 p. m, personal workers visitation band. Wednesday, 7:45 p. m, mid-week prayer and praise service. Friday, 7:45 p. m., the opening service of a week-end Youth and Sunday school rally convention, with the Melody Ladies' Trio from Eastern Nazarene College, Wollaston, Mass., singing in each service. Next Sunday at 9:45 a. m., is a denomination-wide Sunday school rally, and a special program is being arranged locally. Saturday, 7:15 p. m., "Showers of Blessing," over WKNY with the first of four messages in a series on the subject of "Divine Love." A cordial welcome is extended to anyone to all services.

Old First Church, corner of Main and Wall streets, the Rev. Arthur E. Oudemool, minister—Church school meets at 9:45 a. m. The beginner and primary departments meet in the church house, and the junior through the senior departments meet in the main church. There are classes for all ages. Worship begins at 10:50 with organ music. World Wide Communion will be observed. Sermon: "Volunteers or Conscripts!" Children's Sermon: "I'll Never Let Him Down" Youth Fellowship meeting will be held in the church house at 6:30 p. m. Mr. and Mrs. Herbert Fister will show their pictures on Utah and the Mormons. Wednesday, 2 30 p. m. in the church house the released time religious instruction classes will be held. A rummage sale sponsored by the Choir Mothers will be held Thursday and Friday, October 5 and 6 at 9 a. m. in the church house. Wednesday night, the Women's Guild will have its first meeting. The program is in charge of the Endracht Chapter and Miss Edna Davis and Miss Caroline Little will report on the World Mission Conference at Silver Bay. The Thursday night lectures on practical Christianity will begin October 12 at 7:30 in the church sanctuary. All are welcome. This church is open daily for prayer and meditation. Everyone is cordially invited to all meetings.

St. James Methodist Church, corner of Fair and Pearl streets, the Rev. Ralph M. Houston, D D., minister—Sunday at 9:45 a m., church school with classes for children, youth, and adults; 11 a. m., church hour nursery for small children whose parents attend church; 11 a. m, Worldwide Communion service; 3:30 p. m., young people will meet at the church and go together to the Clinton Avenue Methodist Church to attend th Youth Institute. Dr. Frank Argelander, president of the College of West Africa, Monrovia, Liberia, will be the speaker. There will be a program of worship, discussion, recreation and refreshments. At 7:30 p m., the Preaching Mission service in the First Baptist Church, with Dr. Joseph R. Sizoo, president of the New Brunswick Seminary as the guest preacher. Monday, 7:30 p. m., meeting of the official board. Tuesday, 7.30 p. m., Boy Scout Troop 11; 7:30 p m, business meeting of the Couples Club with the club trimming the booths for the fall festival and a time of fellowship following; 7:45 p m, meeting of the T.T.T. Class at the home of Mrs. Reynolds Van Keuren, 69 Lucas avenue. The fall festival will be Wednesday and Thursday with booths open for sales at 3 p. m. each day and a marionette show, "Rip Van Winkle" presented by the Herricks each evening at 8 o'clock. A turkey dinner will be served Wednesday at 5:30 and 6 30 p. m. Friday, 7:45 p m, meeting of the Board of Christian Education.

Fair Street Reformed Church, Fair and Pearl streets, the Rev J. Dean Dykstra, minister — Church school at 10 a m. with departments for all age groups; nursery through high school. A creche is provided for the care of young children in the kindergarten during the hour of adult worship. Worship service at 11 a. m. with the Sacrament of Holy Communion; and the office of baptism will be read. The communion meditation by the pastor will be "Heavenly Days." The first in a series of five Union Preaching services, under the auspices of the Kingston Ministers' Association and the member churches, will be held Sunday at 7:30 p. m. in the First Baptist Church with the Rev. Dr. Joseph R. Sizoo, president of New Brunswick Seminary, bringing the message. He will speak on "The Recovery of Our Faith" Young people from the eighth to the twelfth grades are invited to attend a meeting in the Crosby House Sunday at 6.30 p. m. Miss Polly LeFever will lead the meeting. Men's Club "Ladies Night" dinner and entertainment will be held in the parish room Monday at 6.30 p m. Tuesday, 3:45, the Girl Scouts will hold their opening meeting in the parish room. The Service Club will hold its annual rummage sale at 108 Broadway October 3 and 4 All those having articles for this sale are asked to call Mrs. William Dutton, 107-J, or Mrs. William Best, 6465-W. Release time religious instruction begins on Wednesday at 2:30 p. m. in the Crosby House. Courses are provided for children and young people from the second through the eighth grades. Junior Choir rehearsal is held in the parish room under the direction of Mrs. Earl Rylance Wednesday at 3:45 p. m. The Ladies' Aid Society will meet at the home of Mrs. Robert P. Baylor, 270 Clinton avenue, Wednesday at 8 p. m. Thursday, 3:45 p. m., the Brownie Scouts will meet in the parish room. Thursday, 7:30 p. m, the senior choir rehearsal in the parish room under the direction of Mrs. Madeline Wood. John Matthews will be the scout master of the proposed scout troop. Visitors are welcome to all worship services in this church.

Bible Week Set October 16 to 22

Not just hundreds, or even thousands, but literally millions of Americans of all faiths and creeds will be encouraged to read the Holy Bible during National Bible Week, October 16-22, the laymen's national committee said today in a statement at headquarters, the Vanderbilt Hotel, New York.

People of every age and in all walks of life, factory workers and farmers, business and professional men and women, and housewives—in short, the solid folk who are the backbone of America, will be encouraged by proclamations and prepared statements from their governors and mayors to make this week, a major activity in their communities, one in which they can be well informed concerning the Holy Scriptures, the committee declared.

The laymen's national committee as sponsors of National Bible Week also asks everyone "to make it an occasion for special prayer, a period to collect our thoughts, to marshal our hopes and to plant in our hearts a strong belief in our American way of life. Everyone should pray for our government, our armed forces, for those killed in action in Korea, the wounded, the missing, and for all those who are not allowed to exercise their God-given human rights," committeemen stated.

Blind Evangelist Will Speak in Saugerties

The Rev. Walter Williamson, the blind evangelist, and former pastor of the Christian and Missionary Alliance Church, Kingston, will begin a two-week series of meetings in the First Baptist Church, Phoenicia, Sunday night, Oct. 1, at 7:45 p. m. The Rev. Mr. Williamson has recently returned from a preaching tour in California

His musical ability, together with the messages founded upon the word of God, will be heard from night to night. Services will be held each evening except Saturday. All are welcome to attend the services.

Adventists to Begin Evangelistic Services

The opening meeting of a fall series of evangelistic meetings will be held Sunday night in the Adventist Church, 30 Pearl street. The Rev. Reese Jenkins, the new pastor of the Seventh-Day Adventist Church, will speak on "No Place to Hide."

William Doughty, gaspel radio singer of Poughkeepsie, will be the guest soloist. Miss Marion DeLacy will be at the organ.

The song service will be conducted by the Rev. Theodore E. Miller, assistant pastor.

The purpose of the meetings is to interpret world conditions in the light of Bible prophecy, with special emphasis on faith as a solution for man's needs in troublous times.

Church Air Program

"Knowing the Truth" is the subject of a Christian Science radio program to be broadcast over Station WNBC, New York city, and Station WHAM, Rochester, Sunday, October 1, at 8.30 p. m.

First Steps Taken To Form Church Council in County

Saugerties, Sept. 30—First steps to form a council of churches in this village were taken recently when 20 lay delegates and six clergymen met in the Saugerties Reformed Church.

Dr. William T. Clemens, general secretary of the New York State Council of Churches, was the principal speaker and told of his experiences in organizing councils which in no way infringes upon the life or denominational loyalty of any church.

A committee was appointed to draw by-laws and report at a future meeting.

Delegates present at the meeting included the following:

Methodist Church the Rev C. W. Christman, M. H Armstrong, L F Fellows, Mrs. Grant D. Morse, Miss Isabel Myer

Quarryville Methodist Church—Douglas Finger, John K Finger.

Trinity P. E Church—the Rev. P. W. Hill, Harry J. Smith, Frederick Wales, Mrs Frederick Wales, Mrs H Dedham

Saugerties Reformed Church - the Rev Robert Dickson, Harold Van Voorhis, Miss Elsie York, Percy M. Abeel and Terry Staples.

Congregational Church -- the Rev. James Hallowood, Henry Snyder, Frank L. White, Mrs. White

Mt. Marion Reformed Church — the Rev Frederick W. Sawitzky, Dr. Angela Morgan, Mrs. Ella Myer, Mrs. Fred Osterhoudt and Mrs F. W Sawitzky.

West Camp Lutheran Church - the Rev. Lalloy Deitrich, Mrs. Deitrich.

Thomas Paine was a leading journalist during the American Revolution

GRAND OPENING EVANGELISTIC ADDRESS

NO PLACE TO HIDE!

Fear grips the hearts of scientists and statesmen. What is man's only hope in this critical hour?

Read: St. Luke 21:26

Come and Have Your Faith Strengthened

Gospel Singer
Bill Doughty
Will Be Guest Soloist

Reese Jenkins, Speaker
"He Makes the Bible Plain"

SUNDAY
OCTOBER 1st
AT 7:30 P. M.

ADVENTIST CHURCH
30 PEARL STREET KINGSTON

Everybody Welcome — FREE

"This do in Remembrance of Me"

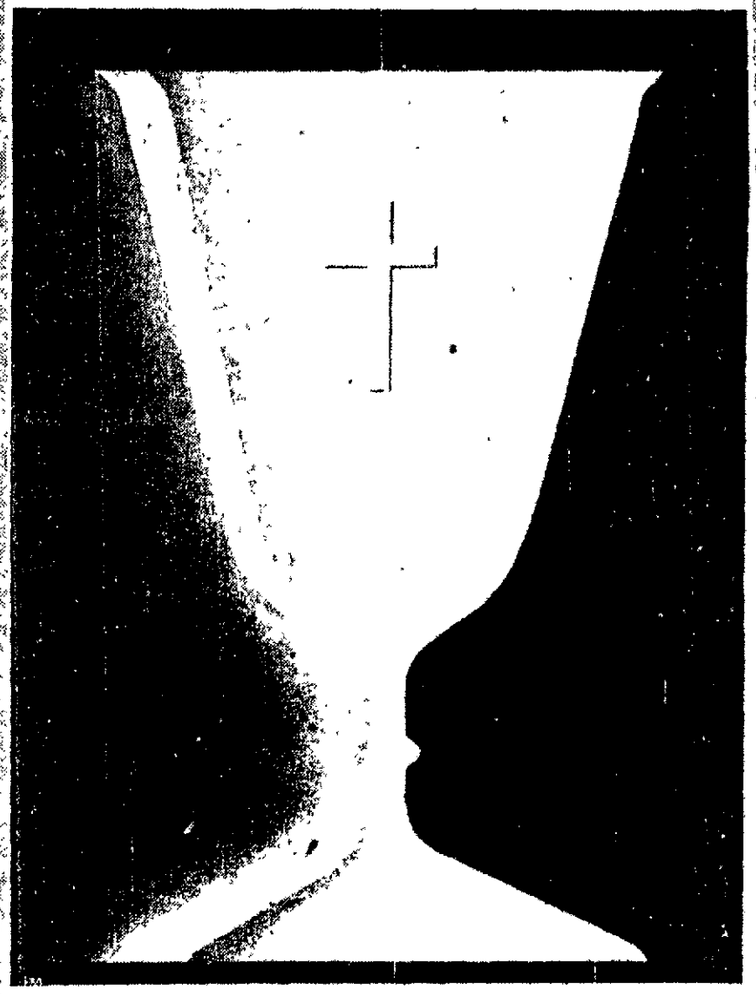

YOUR CHURCH cordially urges your participation in the World-Wide celebration of the Sacrament of Holy Communion

World-Wide
COMMUNION
SUNDAY
October 1st

The Kingston Daily Freeman

By carrier 30 cents per week
By carrier per year in advance $14.00
By mail per year outside Ulster County 13.00
By mail in Ulster County per year, $10.00; six months, $5.50; three months, $3.00; one month, $1.25

Entered as Second Class Matter at the Post Office at Kingston, N. Y.

Jay S. Klock
Editor and Publisher—1891-1936

Published by Freeman Publishing Company, Freeman Square, Kingston N. Y. Lucie de L. Klock, President; Frederick Hoffman, Vice President, Harry du Bois Frey, Secretary and Treasurer. Address Freeman Square Kingston, N. Y.

Member of The Associated Press

The Associated Press is entitled exclusively to the use for republication of all the local news printed in this newspaper, as well as all AP news dispatches.

Member American Newspaper Publishers' Association.
Member Audit Bureau of Circulations.
Member New York State Publishers' Association.
Member New York Associated Dailies.
Official Paper of Kingston City.
Official Paper of Ulster County.

Please address all communications and make all money orders and checks payable to Freeman Publishing Company, Freeman Square.

Telephone Calls
Main Office, Downtown, 5000. Uptown Office 532.

National Representative
Burke, Kuipers & Mahoney, Inc.
New York Office ..... 420 Lexington Avenue
Chicago Office ..... 203 N. Wabash Avenue
Atlanta Office ..... 1220 Rhodes-Haverty Building
Dallas Office ..... 307 Southwestern Life Building
Oklahoma City ..... 558 First National Building

KINGSTON, NEW YORK, SEPTEMBER 30, 1950

U.N. DECISION MUST COME QUICKLY

The military campaign in Korea is beginning to take on the character of open warfare in the style of the late General Patton. Our troops from the Inchon area have swept past Suwon, a valuable point with an airstrip we used heavily early in the war. Other columns broke out of the Pusan bridgehead and drove north to effect a junction and engulf important centers like Kumchon and Sangju.

North Koreans' defenses in the lands they have overrun are disorganized. They find themselves fighting off encirclement and battling in isolated pockets and it's only a question of time before their conquest of South Korea will end.

Because the military picture is this way, no time should be lost in the United Nations in deciding whether U.N. forces should press north of the 38th parallel. The United States has indicated it will not make the decision. It must be made before we are at that border, for a halt to await instructions might give the North Koreans too much time to regroup if the ultimate decision were to push on northward.

AMATEUR FARMERS

It is said that in the back of many a city man's mind is the desire to go back to the soil. He wishes to escape the noisy, crowded conditions of urban life and spend at least part of his time in cooperating with the forces of nature. In a high proportion of cases this desire is based on a mixture of nostalgia and sentimentality with a very slight knowledge of agricultural procedures.

Soil conservation experts, meeting recently in Cleveland for study and discussion, brought up the subject of aid for part-time farmers. Bringing newcomers into rural community life, so that both men and women, by contact with experienced farmers, may profit by airing their problems, was advocated by these experts.

More individual foresight would also help. Careful investigation of soil conditions and crop requirements, as well as living conditions, should precede the purchase of farm property. Talking with future neighbors is likely to be as profitable before the venture is started as after it is under way. The truth of this observation is not restricted to farm ventures by city folk.

FIRST-HAND REPORT

Ten Japanese women who spent three months in study and observation in the United States have reached an audience of 42,570 of their countrymen with accounts of their experiences, says a report from Tokyo.

Radio talks, press conferences and street-corner speeches have been used as means of spreading the information gathered by these women. One of them, a member of the Japanese House of Representatives, estimates that she has addressed 22,000 persons. They have also exhibited two documentary films: "Civil Activities of American Women," and "Home Demonstration Work." This group was chiefly impressed by our high living standards, lack of class discrimination, personal integrity and open-minded treatment of controversial questions.

The results of this project emphasize the widespread influence of the personal contacts of a few unbiased observers. The women, determined to tell others of what they had learned and to apply their knowledge in their own communities, will have more effectiveness in making us known to their country than would volumes of printed matter or other second-hand reports.

THE PARTY LINE

It doesn't really happen so often, but it ought never to happen at all. This is the instance, reported occasionally in the day's news from here and there, in which a home or farm barn is destroyed by fire and the owner was unable to call for help because his party telephone line was busy. You'd think anyone using a telephone would give it up to allow someone else to report a fire. Almost anyone would, but it may be suspected that a few party line users would try any ruse to get possession of the line, and where these tragic incidents occur someone may have cried "Wolf" on some other day.

America is a land of telephones, and most of them are on party lines. By this time party line manners ought to be well perfected. The emergency call should never be misused, and it should never be denied.

'These Days'

By GEORGE E. SOKOLSKY

ROBERT A. TAFT

The big fight in this campaign is being made on Senator Robert A. Taft, who is up for re-election in Ohio. Already, out of Washington come guarantees and prophecies that he cannot be re-elected.

The C.I.O. and the A. F. of L. are pouring huge sums into Ohio to defeat him—more than the law allows, but much of it covered by the item, "educational expenditures." The law can be blind when it wants to be—particularly when the party-in-power wants it to be blind.

The opposition to Taft stems principally from the leaders of labor. They are opposed to him because he is the author of the Taft-Hartley law, which curtailed somewhat their control of the labor force of the United States and fitted our labor laws into the general characteristics of American law. Congress voted down an attempt to substitute the old Wagner law, originally written by Lee Pressman and Nathan Witt, for the Taft-Harley law. The labor leaders seek to make an example of Senator Taft, so that those who dare to oppose them will know, in advance, what the result will be.

Another factor of the violent opposition to Senator Taft is his intellectual leadership in the Senate, which has influenced Democrats and Republicans. The effective cooperation between constructive Democrats and Republicans has impeded the course of many of the President's proposals, particularly those which his opponents regard as socialistic. In so many instances, Taft has really been more liberal, from a broad, humanitarian standpoint, because he sought to provide benefits without increasing the control of government over the individual.

Many of the President's advisers and labor leaders believe that the elimination of Taft will free the President's hand. This view assumes that there are no others in the Senate who are capable of assuming such leadership, which cannot be correct. For if Taft stood alone, he would not have been able to lead so many men who, in their own right, are outstanding citizens. Taft's influence is extensive because his views fit those of many senators.

Under our system of government, however, the President's hand should be freed. It is Congress which possesses the constitutional authority to legislate, that is, to lay down the policies of the nation in terms of law. When a President seeks to control Congress, he is stepping outside his realm and his duties.

The President so strongly opposes Senator Taft that he sent Averell Harriman to Hous[illegible] Texas, to deliver an address attacking him. T[illegible] press was sensational only because of its W[illegible] house imprimatur. The suggestion that Sen[illegible] ft's activities aided Stalin and the Commun[illegible] on the record, untenable.

Averell Harriman, one of the "mer[illegible] active Ar[illegible]ta," is an official who, under the leadersh[illegible] with C[illegible]arry Hopkins, not only aided Stalin to achi[illegible] James present mastery over 800,000,000 human be[illegible]nity ev[illegible] his group undertook a vast and effective pr[illegible]da to make Russia popular among the Americ[illegible] people, and to glorify Stalin as a good dictator. [illegible]hey did it as a war measure, but they did it just the same.

Averell Harriman was a member of the American delegations to the following conferences: Casablanca, First Quebec, Moscow, Cairo, Teheran, Yalta, and Potsdam. At these conferences, the patterns of world confusion were laid down. Stalin blackmailed the United States by threats of a separate peace with Hitler; we sought to bribe him to come into the Pacific war by unconscionable offers of other people's countries and [illegible]ves. Because of these conferences, the United States is now fighting in Korea, and the American people are bearing an increasing burden of debt and taxation.

Never, by word or act, has Averell Harriman protested against the crimes of Teheran and Yalta. Other men have offered excuses, but he has been silent. Taft risked unpopularity and even defeat by standing for American principles, but Harriman has enjoyed the comfort of silence. I once, in private, heard Harriman say that what was done at these conferences had to be done. And he shook his head sanctimoniously, but there was never a public repudiation of the rape of Poland or the betrayal of China.

Yet, such a man attacks Robert A. Taft as giving comfort to Stalin! Look at who's talking!

(Copyright, 1950, King Features Syndicate, Inc.)

That Body of Yours

By James W. Barton, M.D.

BREATHING EXERCISES FOR ASTHMA

In asthma, the difficulty is getting the used air out of the lungs, not getting air into the lungs. The Asthma Research Council of Great Britain issues a little booklet at a nominal cost of 50 cents called "Breathing Exercises in the Treatment of Asthma." It can be obtained from Guy's Hospital, The Strand, London, England.

During an attack of asthma, the little air sacs or bags are narrowed by spasm or congestion with the result that the air can't get out of the lungs easily. The idea of the breathing exercises is to try to push this confined air completely out of the lungs. The asthmatic is taught to use his diaphragm by tightening his abdominal muscles as is done in pushing wastes from lower bowel when at stool.

The patients are taught to take in a short breath through the nose and then to breathe out "forcibly" through the mouth with a whistling or hissing noise; this makes the patient conscious of the breathing out part of the exercise which is really the important part. These exercises must be done for 10 minutes at a time two or three times a day. The patient is warned that the exercise often brings on a coughing spell at first but as this coughing loosens the mucous, which is soon coughed up, the patient gets relief.

The exercise treatment requires patience and effort on the part of the patient and teacher but often these exercises prevent an impending attack. Notwithstanding the excellent results obtained by these exercises (66 per cent cures and 25 per cent improvement) other methods of treating asthma (removal of substances causing allergy, correcting defects of nose and throat and immediate use of a hypodermic injection of adrenalin, epinephrine) should be remembered.

Recently an effect somewhat similar to that obtained by breathing exercises was reported by an Italian physician, Dr. D'Asaro. The method consists of pusing up the abdominal organs with one or both hands at any level of the abdomen on one or both sides at the same time while the patient lies partly on side and back or in a sitting or standing position. This, as we think of it, is much like the breathing exercises pushing diaphragm up against the lungs.

Asthma, Causes and Treatment

The cause or causes of asthma were unknown until recently. Now that it is known that allergy, nose and throat defects, emotional disturbances, can cause the attacks, most asthmatics can be helped. Send today for Dr. Barton's handy booklet entitled "Asthma," enclosing 10 cents and a 3-cent stamp, to cover cost of handling and mailing, to The Bell Syndicate, Inc., in care of The Kingston Daily Freeman, Post Office Box 99, Station G, New York 19, N. Y., and ask for your copy.

(Released by The Bell Syndicate, Inc.)

Always a Risk Where There's a Big Brother

The Washington Merry-Go-Round

By DREW PEARSON

Washington—Army-navy unification is now working pretty well in the Pentagon, but behind the fighting in Korea, the navy and air force have revived the same feud that almost split unification wide open last year.

Explosive notes have been exchanged between the admirals and generals, while Lt. Gen. George Stratemeyer, air force chief in the Far East, has complained privately to General MacArthur against the navy. Finally, Adm. Forrest Sherman, chief of naval operations, has stepped in with stern orders to Rear Adm. Ed Ewen in Korea to stop criticizing the air force.

The boys in the Pentagon are trying to shush up the squabble, but here is what happened.

Navy pilots teed off the argument by complaining to newsmen that carrier planes weren't getting a fair crack at Korean targets. They wanted more cracks at the enemy and blamed the air force, which has been directing the Korean air war.

While it is true that carrier pilots have been forced to wait for targets, the fact is that the skies over Korea have been so overcrowded with planes, that both navy and air force pilots have had to stack up in the air waiting for assignments. Also it has been difficult to fit carrier pilots into the bombing pattern, because their floating carrier bases shift up and down the Korean coast.

This friction simmered quietly for a while. Then it hit the boiling point when the navy leaked a story to the press that the marines moved faster and suffered fewer casualties at Chinju, because their air support was better than the army's. The truth was exactly the opposite. For army units, fighting side by side with the marines, had lighter casualties and actually had to wait for the marines to catch up.

Other news stories debunked the air force's F-80 jet fighter, but uttered not a single unkind word against the navy's Panther jet fighter—though both planes are almost identical.

Air Force Fires Back

Naturally these anti-air force stories got under the skin of Air Force Chief General Stratemeyer. He stormed in to see General MacArthur, protesting bitterly. MacArthur listened, seemed sympathetic, claimed to be "greatly disturbed."

Stratemeyer also fired a sharp note to Admiral Ewen, whose carrier pilots had been spreading most of the stories. Stratemeyer angrily asked Ewen why he didn't make his complaints through official channels instead of the press. Ewen wrote back coldly that he couldn't control the press nor the way his officers felt about how the air force was running things. Ewen admitted, however, that some of the news reports had been one-sided.

Still not satisfied, Stratemeyer sent another note to Lt. Gen. Walton Walker, American commander in Korea, asking for his comments. Walker replied that the coordination between air and ground forces had been better than during World War 2, but suggested that it could have been even more effective, though perhaps not practical, to have specific planes assigned to each ground division.

Meanwhile, reports of the navy-air force bickering got back to Washington, and Gen. Hoyt Vandenberg, efficient air force chief of staff, called a huddle with Admiral Sherman. For the sake of unification, they agreed to put a stop to the feuding. Admiral Sherman has now ordered Admiral Ewen to call off all marine corps and navy pilot bickering.

Two Governors

What the governor of South Carolina said to the governor of North Carolina is now a legend of the south. No legend as yet, however, is what the governor of South Carolina said to the governor of Georgia when he called him up privately this week.

The governor of South Carolina, No. 1 Dixiecrat Strom Thurmond, happens to be a cousin of the governor of Georgia, Herman Talmadge. And the initial reason for calling him was to invite Talmadge to the Southern Governor's Conference at Fort Sumter in November, when Gen. Lucius Clay of Atlanta is scheduled to speak.

After issuing this invitation, Governor Thurmond asked: "How's everything down there?"

"Fine," replied Cousin Herman. "My farm's fine. But the Niggers are trying to take over our schools down here."

He referred to the fact that Negroes have now brought court action under a Supreme Court ruling against segregation, and are trying to enter white grade schools.

"Most of the white people," added Governor Talmadge, "are oiling up their rifles and shotguns."

Governor Thurmond remarked that he didn't think the colored folks would be able to win their battle.

"Hell," replied Talmadge, "I am ready to spend $10,000,000 to fight this if I have to.

Note—The incident illustrates a situation little realized in the north, that racial feeling in Georgia has reached a high point as a result of the court action to abolish segregation in the Atlanta schools.

Senator Brewster's Wire

A meeting of radio network representatives and the Rural Electrification Administration was thrown into convulsions the other day when an R.E.A. representative, outlining a stunt to publicize the rural telephone program, said, "We'll tap the telephone conversation between President Truman and a Virginia farmer, and record it for radio use."

"Isn't that," came a voice, "a job for Senator Brewster?"

Senate Filibuster

Still etched on the minds of capital insiders is the helter-skelter, topsy-turvy Senate cloakroom on the night of the closing filibuster: The marble, mirrored reading room converted into a makeshift bedroom. . . . Senators and page boys stretched side by side on cots and couches. . . Shoes and socks scattered over the marble floor. . . . New Mexico's Senator Chavez looking for his shoes which someone had kicked completely out of sight. . . . Senator Darby of Kansas snoring so loudly that the vibrations woke up Senator Robertson of Virginia. . . . Senator Holland of Florida trying to outsnore Darby.

The first seven senators to hit the hay commandeered the reading room's black leather couches, leaving one couch vacant. But it was directly under a light bulb. So Louisiana's Russell Long slyly moved the couch away from the light and curled up on it. . . . Tennessee's Senator Estes Kefauver, the crime investigator, arrived to find a Negro attendant had swiped his pillow and blankets. Finally, the Senate crime buster solved the case, recovered his pillow and blankets . . . Only senator who looked embarrassed was O'Conor of Maryland. After stripping off his coat, the outline of a girdle showed beneath his shirt. . . Big Senator Kerr of Oklahoma had trouble fitting on even a large couch, hugged his knees, under his chin, pulled a blanket over his eyes, then a sheet of paper, then the tail of his shirt to shut out the light.

Finally, as the Senators were peacefully settled, a quorum call routed them out of bed.

(Copyright, 1950, The Bell Syndicate, Inc.)

Twenty and Ten Years Ago

Sept. 30, 1930—Local trolley cars made their last trips before being replaced by buses.

Joseph Fox, of Murray street, died of injuries suffered in a fall from a chimney while at work on East Pierpont street.

The Freeman thermometer recorded an overnight low temperature of 43 degrees.

Sept. 30, 1940—Five Army Air Corps men were injured when an amphibian plane plunged into the Hudson river at West Point.

The New York Board of Water Supply police were on patrol along the entire Catskill mountain water works and aqueduct system.

Twenty-nine persons were injured when a truck and a bus collided near Catskill.

Mrs. Emma Mower, formerly of this city, died at Bellevue Hospital, New York, from burns suffered in an apartment house fire.

ELLENVILLE NEWS

Ellenville, Sept. 30—Kal Rober of Phillipsport will report to Breckenridge, Ky., Oct. 1 and Charles Nesbitt to Fort Dix, N. J., Oct 11, for active duty. Both veterans took physicals at West Point several weeks ago.

The well known wholesale tobacco and confectionery business of I Miller, at 122 Canal street, has been sold to the Emkay Co., which will continue the business under the direct supervision of Milton Koss. Mr. Miller plans to retire after about 35 years close application to business. Mr. Koss, an overseas veteran of World War 2, is a son-in-law of Dr. John Weiss, his wife being the former Judith Weiss. He has been associated with Dr. Weiss in operation of the bungalow colony at Ulster Heights Lake and has conducted a general store there.

Philip Kinberg heads the committee, composed of Ronald Dixon, Seymour Horowitz, Elias Gingold and Ernest Caston, which will represent the Chamber of Commerce in the Christmas decorations program. R. A. Benson heads a similar committee for the Noonday Club.

Mrs. Arthur Ballman and son, William leave Sunday for Homedale, where she will manage a shoe store.

Mr and Mrs. James Love have closed their cottage on the Briggs Street road and returned to Brooklyn.

Roger Jones, from Dallas, Tex., is making his home with Mr and Mrs Julian Raper.

Myron Vanderlyn of Oyster Bay, who is in his 94th year, a former resident of Ellenville, is visiting his niece, Mrs. Fred Lyons.

Mr. and Mrs. Vendie Rampe have closed their cottage at Cape Pond and returned to Middletown.

Herbert Goldin has entered Farmingdale Technical Institute.

Mr and Mrs. Abe Smukler, residents here for more than 20 years, have moved to Liberty.

Mrs Harold Krom has taken a position in the office of Dr. A. L. Adelman.

Jack Killeen is entering the freshman class at Ithaca Technical College. Paul Blumenauer also left Tuesday to enter the same institution.

Supervisor Lawrence D. Craft, Ben Slutsky, Joseph Gentile and Louis Berger attended the dinner given by the Sullivan County Republican Club at the Concord Hotel, Kiamesha Lake.

Mrs. Rose Schaffer is visiting her sister, Mrs. William Whatley, Middletown.

It is announced that Attorney Morris Kanfer of Greenfield is associated with Schecter, Kraus & Leman, 61 Broadway, New York, as tax counsel. He still maintains his offices in Washington, D. C.

Mr. and Mrs. H. G. Tyler, who arrived from Texas last week, accompanied Dr and Mrs. O. M. Roberts on a motor trip through Canada.

Master Sergeant Isaac Silcox and family of Fort Benning, Ga., were week-end guests at the home of his sister Mrs. Robert McConnell. The sergeant leaves for Korea in the near future.

Rabbi and Mrs. Louis Katz have just received several letters from their son, Dr. Hyman Katz, Macon, Ga., dentist, who is in Korea. His battalion was in the fighting at Inchon.

Dr. Seymour Hoffman, president of the Rhode Island State Veterinary Association, with his family came from Providence for the holidays with his parents, Mr. and Mrs. Isidore Hoffman.

Miss Esther G. Albert, who has been spending the summer with her parents, has returned to New York, where she is in charge of the "Blouse Nook" on Madison avenue.

Harry Smith and family and Selah Smith and family, with Mrs. Monroe Schoonmaker of Newburgh, have left for Lynchburg, Fla., to visit Mrs. Otis Whitehead and family.

Reported that a fine lot of bass, some measuring over 20 inches in length, were taken when the County Line Pond north of Lackawack was opened preparatory to demolition.

Mr and Mrs Andrew Smith, who for some time have occupied an apartment in the Spyllos house on Warren street, have moved to Walker Valley.

Frank Davidson, employed by the William H. Deyo Co., was taken to the Veterans Memorial Hospital for treatment of a broken bone in his foot.

Mrs Richard Kemp, who with her daughter has been visiting her father, William Evans, has returned to her home in Marietta, Ga.

Mrs Charles Lopansky and son are visiting her parents, Mr and Mrs Michael Wildeltz.

Dr and Mrs Harry Katz are spending a couple of weeks in Miami. They expect to be back October 9.

Mr and Mrs. Clifford Hall have closed their gift shop at Canal and Main streets and are visiting relatives in New Jersey before going to Arizona for the winter.

Mrs Arthur Wolf and Mr and Mrs. Kenneth Wolf and daughter of St Albans visited Mr and Mrs. Julius Wolf Wednesday.

Mr and Mrs William C. McNally and daughter of Tyrone, Pa., spent the week-end with his parents, Mr and Mrs Irving T. McNally and his sister, Mrs Walter Kilduff of Napanoch.

The annual county meeting of the American Legion and Auxiliary, held Monday night at the rooms of Cook-Taylor Post, American Legion, was well attended, with representatives from the posts at Saugerties, Kingston, Port Ewen, Lloyd, Marlboro, New Paltz, Highland and Wallkill. Refreshments were served following the meeting.

Dr. and Mrs. Raymond A. LaRue of Miami announce the birth of a son September 27. Mrs LaRue is the former Jeanne Lorraine Moshier of Ellenville.

Born at the Veterans Memorial Hospital: Son to Mr and Mrs James Rose of Ellenville, twin sons to Mr. and Mrs. Tony Abbaleo of High Falls; son to Mr and Mrs Max Skeen; son to Mr and Mrs Ralph McKinley Sheeley of Ellenville.

It is rumored that the Board of Education is likely to take an unfavorable position on the proposition to purchase the Deyo property, corner Maple avenue and Maiden Lane, for school purposes. It is said that necessary alterations probably would cost $15,000 in addition to the sale price, reported to be $25,000.

Clayton's Military Band and the Liberty Municipal Band, numbering some 75 pieces in all, will give a combined concert in Liberty Saturday night. They will play at the high school ball park under the floodlights. Harry Smith for Clayton's and Mrs Robert Slaver for Liberty will be directors for the evening. The occasion will be the annual convention and parade of the Sullivan County Volunteer Firemen. Clayton's Band will be guests of the Wurtsboro Fire Department at the convention parade at 2 p m.

Mrs. Harriet Guy Walther of Walker Valley widow of Robert Walther died Wednesday at the Veterans Memorial Hospital, following a stroke the day before her death, at her home. She was 70 years of age. Mr Walther died 10 years ago. Frank Anderson of Ellenville is a son.

Jacob Bradford 66, of 211 Center street died Sept 22 at Golden Hill Sanitarium Kingston after a long illness. He was born in Ellenville, son of Charles and Elizabeth Schacter Bradford. Surviving are a sister, Mrs Mary Wood; a brother, Frank Bradford; several nephews and nieces. Services at the Pulline Funeral Home Sunday were conducted by the Rev. George R Hiatt. Burial was in Fantinekill Cemetery.

Kenneth Russell, 55, native of Ellenville, died suddenly at his residence, Liddell road, Poughkeepsie, Wednesday morning from a heart attack. He had been ill at his home following a collapse a few days previously, while bowling. Funeral services will be at the home Saturday afternoon, with interment in Fantinekill Cemetery, Ellenville. Kenneth was a son of George and Mary Ruppert Russell and was born here in March, 1895. He attended the Ellenville schools and served in the Navy during World War 1. He had been employed for 35 years with the Central Hudson Gas & Electric Corporation. He is survived by his wife, Katherine; three children, Robert, Virginia and Martin, his mother, of Poughkeepsie; also aunts, uncles and cousins.

Mr. and Mrs. Louis G. Fredd of Kerhonkson have announced the engagement of their daughter, Mary Elizabeth, to Edgar Winslow Marshall, son of Mrs. Clyde B. Marshall of Boston, L. I. and the late Mr. Marshall.

Edith Grace Hartwig, daughter of Mr and Mrs Henry Warren Hartwig of Brooklyn, was married September 23 at 10 a m in the Church of the Good Shepherd, Brooklyn, to Richard Green, son of Mrs William Sullivan of Brooklyn. The bride is the granddaughter of the late Mr. and Mrs. Orlando H. Hartwig of Ellenville and a niece of Mrs William L. Douglas.

Voters of the Ellenville School District met in special session Thursday night to hear the report of a committee of seven named at a special meeting August 24 to confer with the board of education and consider what should be done toward appropriating further school funds for the continuance of work on the swimming pool project. Several conferences have been held and it is understood that plans to be presented this evening would show drastic modifications, cutting down the size of the pool and making other economies that would bring the cost somewhere within the amount that could be made available through a transfer of surplus state aid. The committee and board also agreed to limiting the use of the pool to children of contracting school districts and all residents of School District No 29 (the Ellenville District).

Clergymen notable laymen and village, town and country officials, will participate in the formal dedicatory ceremonies of the Joseph Slutsky Auditorium of the Ellenville Hebrew Aid Society, to be held Thursday, October 5 at 11 a m. The principal address will be by the Rev. Karl M. Chworowsky of Brooklyn a leader in the interfaith movement. Refreshments will be served at the close of the services. The entire building will be open for public inspection both before and after the services.

George Michael Vears Jr., who lives with his wife and four children at The Cape, has been passed for Army service and notified that he would be called in about 21 days. He has been employed by the S. A. Healy Co., contractors on the New York water project.

There will be an important meeting of the Wawarsing unit of the American Red Cross at St. Mary's Hall Friday evening October 6 at 8:30. Mrs. Dorothy Fassinella of Middletown will give the principal address on the subject, "Disaster Preparedness." Walter A. Tremper Ulster county disaster chairman, is scheduled to attend the meeting.

Mr and Mrs. Harold Robinson of Jamaica spent the past week at their camp at The Cape and celebrated their 36th wedding anniversary.

So They Say...

The last one is always the best. Each honor is an expression of regard . . . from people who don't wait until you die to tell you what they think of you.

Bernard Baruch.

* * *

We (Republicans) will continue to oppose those measures which would lay permanent instruments of socialism to hamper and hamstring our domestic economy.—Guy Gabrielson, G.O.P. national chairman.

SOCIAL ACTIVITIES

SOCIETIES • CLUBS • PERSONALS

Will Name Band For Charity Ball In Near Future

The name of the band to play at the annual Charity Ball of Kingston Council, Knights of Columbus will be announced soon, Ken Clark, publicity chairman, stated after a recent meeting of the Charity Ball committees. Meanwhile, plans are well underway for the gala affair which will be held Monday evening, October 23, in the Kingston Municipal Auditorium.

Yesterday evening Martin Golden, Jr., chairman of music and entertainment, stated that he is in contact with several bands, and that the show, designed on par with the band, will feature well known stars of the entertainment world.

At the same meeting James M. Murphy, chairman of the reception committee, named the following persons for that group: The Rev. James A. Dunnigan, chaplain; Hon. John T. Loughran, Hon. John M. Cashin, Patrick T. Murphy, Allen A. Baker, Dr. John F. Larkin, Bernard A. Culloton, John V. O'Connor, Francis A. Reis, John J. Van Gonsic, James A. Dwyer, Thomas Bohan, William F. Lechive, Dr. Bart J. Dutto, James V. Geary, Dr. Robert Bruce Whelan, James A. Simpson, George N. Betts, Col Frank L. Meagher, William F. Edelmuth, Alfred J. P. Seitz, Dr. John A. Coo, Jr., Joseph J. Murphy, Joseph F. Sullivan, Dr. Frederick H. Voss, Andrew J. Cook, Dr. Charles H. O'Reilly, Thomas D. Connelly, Francis X. Stenson, Dr. Anthony L. Mauceri, E. Frank Flanagan, James E. Tobin, Dr. Joseph P. Falvey, W. Kenneth J. Geary, Dr. Francis E. O'Connor, Raymond W. Gavraghan and Dr. John A. Olivet.

Other committees for the ball, which will be semi-formal this year, are: Entertainment and music, Martin Golden, Jr.; refreshments, Thomas Cloonan and Ken Clark; decoration, Harold O'Connor; men's cloak room, Charles H. Trice, James Rigney, John C. Smith, and Nicholas Reis; women's cloak room, Mrs. Becker and committee from the Catholic Daughters of America; flower booth, Mrs. Kane and committee from the Catholic Daughters of America; advertising, William Brophy, Sr.; publicity, Ken Clark; sale of tickets, Mike Fitzgerald; door and tickets, Gustave Kogel; patron tickets, Harold Gruenwald, Robert Lemmon, and J. Netherwood.

PEGGY and JOE —
They'll please you so!

SURPRISE PARTY
Every Monday Night
Town Auditorium
PORT EWEN
auspices:
CHURCH OF THE PRESENTATION IMPROVEMENT FUND
Pastime Games 7:30 p. m.
Regular Games 8:00 p. m.
FREE BUSES
DOWNTOWN BUS:
Freeman Square ...7:00 P. M.
White Eagle .....7:05 P. M.
Albany & Foxhall Aves. .....7:10 P. M.
Down Broadway ...7:15 P. M.
UPTOWN BUS:
O'Neil & Broadway 6:55 P. M.
Crown St. Terminal 7:00 P. M.
Washington & Greenkill Aves. .....7:05 P. M.
Henry St. & B'way 7:10 P. M.
Out O'Neil St.....7:15 P. M.
Central P. O. .....7:20 P. M.

The Coming Week

(Organizations desiring notices inserted in the weekly calendar notify the Social Editor not later than Thursday. Phone 5000.)

Sunday, October 1

1 p. m.—Public picnic, Ulster County Democratic Women's Club, at Spindler's, Maple Hill.

Monday, October 2

7 p. m.—V.F.W. Annual Ball, at municipal auditorium.

8:30 p. m. — Ulster County Women's Republican Club, Governor Clinton Hotel; Alma Ritchell, speaker.

Tuesday, October 3

8 p. m.—Fellowship Guild, First Presbyterian Church, Ramsey Hall.

Wednesday, October 4

10 a. m.—Sale, miscellaneous articles, Ladies' Aid, Hurley Reformed Church, basement.

3 p. m.—Autumn Festival of St. James Methodist Church.

6:10 p. m.—Business and Professional Girls Club dinner, Y.W.C.A.

7:30 p. m.—Immaculate Conception Mothers Club, school hall.

8 p. m.—"Rip Van Winkle," marionette show, St. James Church.

Thursday, October 5

1 p. m.—Luncheon meeting, Federated Women's Clubs of Ulster County, Leherb's restaurant.

3 p. m.—Autumn Festival, St. James Methodist Church.

2:30 p. m.—Music Appreciation Group, Miss Florence Cordts, 132 Lindsley avenue.

8 p. m.—"Rip Van Winkle," marionette show, St. James Church.

8 p. m.—Junior Married Women's Club, Y.W.C.A.

Friday, October 6

11 a. m.—Food sale, World Friendship Study Group of First Presbyterian Church, at Montgomery Ward's.

Y.W.C.A. Prepare For Y-Teen Dance

With Roll Call Week a scant 10 days away, highlighted by the Harvest Moon Dance October 14 in the M.J.M. gymnasium, Y-Teens are busier than ever creating skits, posters, and publicity ideas, with active Tri-Hi member Sylvia Hughes as chairman for the dance tentatively based on a "Hit Parade" theme.

The drive for members during Roll Call Week is paralleled this year by the Chocolate for Christmas campaign. Each girl wishing to become a Y-Teen must begin membership by donating at least one chocolate candy bar. The accumulated bars, which are packed and sent to distributing posts overseas, last year, under the National Y.W.C.A., reached 18 countries, where they found their way to children, who, otherwise, would have had no candy for Christmas.

Club Notices

Music Appreciation

The Music Appreciation Group of the Y.W.C.A. Women's Club will meet Thursday, October 5 at 2:30 at the home of Miss Florence Cordts, where a musical will be held. Guests artists scheduled for the meeting are Mrs. Madeliene Wood, and Donald Romme. Members are allowed to bring guests.

Conception Mothers Club

The Immaculate Conception Mothers Club will hold its regular monthly meeting Wednesday at 7:30 p. m. in the school hall. All members are urged to attend.

• HARRY SIMON •
STUDIOS
INSTRUMENTAL MUSIC INSTRUCTION
WOODWIND and BRASS
• 112 Hone St. Ph. 743 •

THE EMBASSY
SUNDAY at the EMBASSY, OCT. 1st
Special Dinner Menu · · · Our Price $2.50
Celery and Olives — Embassy Relish Tray
Choice of (2) Chilled Tomato or Pineapple Juice — Fruit Cup
Chicken Liver Canape — Cream of Chicken a la Reine
Clam Broth
Embassy Tossed Salad with Sliced Tomato
Fresh Assorted Homemade Rolls and Butter
SUGGESTIONS:
Roast Young Turkey with Trimmings
Baked Virginia Style Ham — Orange Marmalade
Louisiana Frogs' Legs — Antoine
Fried Fresh Gulf Shrimps — Tartare
Roast Sirloin of Steer Beef au jus
Half Spring Chicken (any style)
Roast Long Island Duckling — Applesauce
Panroasted Whole Squab Chicken — Kashe Stuffing
Broiled Swordfish Steak — Lemon Butter
(For Other Suggestions Please see our a la carte menu)
VEGETABLES:
Fresh String Beans Panache — Baked Squash
Candied Sweet Potatos — Pickled Beets
Whipped or French Fried Potatoes — Cole Slaw
DESSERTS:
Old Fashioned Strawberry Short Cake on Biscuit
Fresh Homemade Pies and Layer Cake — Creamy Rice Pudding
Jello with Whipped Cream — Ice Cream Roll
Parfaits 25c extra
Tea — Coffee — Milk
OPEN FOR LUNCHEON SOON
WATCH FOR DATE
Small or Large, We Cater to Parties and Banquets
DAILY LUNCHEONS, HOT or COLD are a TREAT at
23 GRAND ST. FOR RESERVATIONS PHONE 5408
— AIR CONDITIONED FOR YOUR COMFORT —

To Appear in Joint Recital Here

Marcella De Cray, attractive and talented young concert harpist, will play a joint recital with C. Franklin Pierce, organist, October 11, in the hall of the St. James Methodist Church. The concert is being presented as a community event by the Sanctuary Choir of the church.

Organist Pierce, Harpist De Cray, Will Give Recital

Marcella De Gray, gifted young harpist of the Metropolitan Opera Company, will appear in Kingston Wednesday evening, October 11, in joint recital with C. Franklin Pierce, organist and minister of music at the St. James Methodist Church. Assisting them will be Mrs. Florence Cubberly, violinist, and Engelbert Roentgen, cellist.

The concert will be held at 8:15 p. m. in the hall of the St. James Church, and will be open to the public without charge. A collection will be taken, however, to defray expenses and and to add to the growing music library of the church.

In addition to solos by Miss De Cray and Mr. Pierce, the concert will feature two unusual works composed especially for the unique ensemble — harp, organ, violin and cello.

The concert is another presentation in the long list of musical events sponsored without admission charge by the Sanctuary Choir of the church for the benefit of the community as a whole.

Miss De Cray, who has given many hundred concerts throughout the nation, was introduced to Kingston this summer when she appeared as soloist with the Woodstock String Quartet in its Kingston Summer Series.

The cellist, Mr. Roentgen, is principal cellist with the Metropolitan Opera Orchestra and manager of the Woodstock String Quartet.

Mrs. Cubberly, the violinist, is well known in Kingston for her many appearances here. She studied in Europe and was graduated from Juilliard School of Music in New York city.

Mr. Pierce, also well known for his Kingston recitals, was formerly minister of music at the Old First Church in Springfield, Mass., and was on the faculty of the Hartford, Conn., Conservatory of music, teaching piano and song interpretation.

The works to be played will be announced later.

Agudas Achim Group Outlines Activities

A vigorous and intensive program was outlined at the opening meeting of the women's group of Agudas Achim, which was held Wednesday evening in the vestry hall of the synagogue.

Plans were discussed for the annual bazaar, to be held October 30, 31, and November 1, as well as for a masquerade dance, Purim and Chanukah parties, and social and entertainment programs.

In honor of their newborn granddaughter Mrs. Y. Katsky, and Mrs. Ray Levine furnished and served the refreshments. Hostesses for the evening were Mrs. Y. Katsky, Mrs. Ray Levine, and Mrs. A. Herzog.

During the evening the group welcomed a new member, Mrs. Saul Kaplan.

Sacred Heart Society

All members of the Sacred Heart of Jesus and Mary Society are requested to meet at White Eagle Hall Sunday morning at 10 to proceed in a body to the 10:30 Mass in the Immaculate Conception Church for the blessing of the Rosary Society's new banner.

ENG'S Hand Laundry
SHIRTS 15c
with FAMILY WASH
21 B'way • Phone 5526

Easy to Redecorate

Alice Brooks

New slip covers for studio couch and pillows and your room has a new look. Concise step-by-step instructions make them easy to do.

Instructions 7129 has directions for 3 different studio couch covers, pillows; two chairs.

Send TWENTY CENTS in coins for this pattern to The Kingston Daily Freeman, 51 Household Arts Dept., P.O. Box 168, Old Chelsea Station, New York 11, N. Y. Print plainly NAME, ADDRESS, ZONE AND PATTERN NUMBER.

Our ALICE BROOKS Needlework catalogue is the best ever! Send twenty cents in coins now for your copy. Illustrations of designs for crocheting, knitting, embroidery, cuddle toys, household and personal accessories. Free needlework pattern printed in book.

Pepper was once considered so valuable that it doubled for money.

Flower Arrangement Chosen as Topic For D.A.R. Meeting

"Flower arrangements" was the topic chosen by guest speaker, Mrs. William Anderson of Port Ewen, when she addressed members of Wiltwyck Chapter, D.A.R. at their first seasonal meeting Thursday afternoon.

Covering the basic principles of flower arrangement, Mrs. Anderson stressed that details contribute immensely, and that certain basic rules must be followed. Design, material, space, containers, and actual flower arrangements are equally important. There must also be balance.

"Unity," Mrs. Anderson remarked, "is the harmony of the whole arrangement. There must always be a focal point, and color must both harmonize and appeal."

Ornate containers, she explained, detract interest, while silver requires elegance, and crystal often exposes ungainly stems. The mechanics of arrangement, including stones, clay, wire, and needlepoint holders were discussed.

In conclusion Mrs. Anderson gave several pointers on how to keep flowers longer. Flowers, she told her audience, should be picked either in the morning or evening, the stems should be seared, and they should be placed in tepid water.

Program chairman, Mrs. Claire Shaeffer, then introduced Miss Helen Turner who sang four flower songs: "The Lily," a Chinese folk tune, "The Violet" by Mozart, "The Lilac" by Rachmaninoff, and "The Pansy" by McDowell.

During the meeting Mrs. Adam Porter announced that she would attend the New York State conference as regent, accompanied by Mrs. Maynard Mizel as delegate, and Mrs. Charles Terwilliger. The conference will be held in Albany on October 4, 5 and 6.

Other dates discussed included a card party and food sale October 17; and the celebration of Chapter Day to commemorate the burning of Kingston on October 16 at the home of Mrs. Catherine Clearwater in Hurley. Mrs. Maynard Mizel will be in charge of transportation, and Mrs. Dale Swartzmiller will plan the entertainment.

Business included reading the revision of by-laws for the Junior Group as adopted on June 3, and resolutions of regret and sympathy to the families of the late Mrs. Myron DuBois and Mrs. Charles S. Wood. The chapter also received word that Miss Allie Hardenburgh and her niece Rhoda, of Tillson, have completed arrangements for the inscription on the Bell Memorial Tower, Valley Forge, which will bear the name of their ancestor, Col. Johannes Hardenburgh.

Mrs. William Ochs, who represented the regent at the mayor's meeting, city hall, Wednesday night, explained the significance of the "Crusade for Freedom," requesting workers from both the junior and senior group to cover Kingston the evening of October 16.

Hostesses for the concluding social hour were Mrs. Arthur C. Quimby, Mrs. Claude Twombly, and Mrs. C. Franklin Pierce.

Guest at Thursday's meeting was Mrs. James Scott of Packanack Lake, N. J., a non-resident member.

Herdegen to Speak On Holy Year Visit

The Rev. Henry Herdegen, of St. Peter's Church, will describe his Holy Year pilgrimage next Wednesday at 8 when he addresses the Ladies' Auxiliary of the Benedictine Hospital at their first meeting of the year to be held at the nurses' home, Mary's avenue. Also included in the program will be colored movies of Rome, shown through the courtesy of Greenwald's Travel Agency.

All members are requested to attend.

Wiltwyck Home Bureau

At the regular monthly meeting of the Wiltwyck Home Bureau Unit Tuesday at 410 Broadway, Miss Helen Olds of New Paltz will instruct members in the making of winter bouquets. The class will be held at 10 and all attending are requested to bring their lunch.

Those interested in attending the toothbrush rug class must bring their own patterns and money for the required materials. Tuesday will be the last opportunity to join the class.

Will Elect Officers

A meeting of the Mothers' Club of the Emma Wygant School for the election of officers will be held Tuesday, October 3, at 7:30 in the school. All those in the community who are interested are cordially invited to join.

DA BEE OR NOT DA BEE?—"It was this big," says three-year-old Wendy Ann McKee of Glendale, Calif., about the "bee" that she said stung her on the little finger. Minutes after Wendy rushed in the house with two tiny punctures in her finger, crying she had been "stung," police found a 12-inch rattlesnake in the yard where she was playing. Wendy was rushed to the hospital and treated for snake-bite. Now she's through with "bees."

Two Speakers Tell St. James W.S.C.S. Of Mission Work in Near East, Korea

One third of the Near East's representatives to the United Nations have been trained in mission schools, the Rev. C. W. Christman of Saugerties told the first fall meeting of the St. James Women's Society of Christian Service Wednesday evening.

Speaking of missionary work in that region, Mr. Christman used as reference the book "Near East Assignment" by James Batal. Mr. Batal, speaking Arabic in Cairo restaurants and stores, was answered in English—learned at mission schools, the speaker declared.

The prime minister of Iran has given high praise to the mission schools, Mr. Christman said, adding that America had contributed significantly for many years to the work. James Otis and Samuel Adams of Boston furnished funds for two missionaries. Samuel Adams also raised $3,000 for a printing press to be sent to the missions, and in 1869, he said, two Quakers from Maine took an important step leading towards the liberation of women in those areas by establishing a school for women. Frank Laubach has fought a tremendous battle against illiteracy by using his "flash cards," Mr. Christman declared.

First Offerings

The first offering on record for missions taken in the United States was $209 raised in Boston, he said.

Speaking of the importance of the Near East, the speaker pointed out that our civilization began there, as did the three great religions, Judaism, Christianity and Mohammedism. Iran and Iraq are key countries in the present world situation because of their oil fields, he said.

Mr. Christman also spoke of the need for men to enter mission work in the Near East field.

Another speaker, Mrs. John M. Pearson of Carmel, chairman of the church's National Division of Education and Cultivation, discussed mission work done by women in China, Japan and Korea, at the afternoon session of the W.S.C.S. meeting.

Mrs. Pearson spoke of the poverty of the South Koreans, and said it was difficult to teach the meaning of democracy to a people who have had so few years of freedom. Recent letters, she said, tell how hard the Christian women are working there. She mentioned especially Helen Kim, who was educated in this country, and who taught at Ewah College in Seoul. She is now in charge of Red Cross activities in Pusan, Mrs. Pearson added.

Refugees in Pusan

She spoke of the great hardships being undergone by the thousands of South Korean refugees who have crowded into Pusan, and said the army wives who were evacuated had helped the missions a great deal.

Mrs. Pearson stressed the fact that contributions to mission work in China and Korea are not falling into the hands of the Communists, and that all work is going on.

Mrs. Pearson's work has taken her to many corners of the world, including frontier Alaska and Puerto Rico where she witnessed the joy of children as mission boxes were opened. She will leave October 10 for Germany to study conditions there.

Mrs. Esther Schifferdecker gave the closing devotions at the morning session of the meeting, and luncheon was served by the hostesses, Mrs. Charles Davis and Mrs. Robert Hudler. The afternoon session was opened by the president, Mrs. Thomas H. Reynolds, with a reading, entitled "God saving health among all nations."

In the news flashes, Mrs. John MacKinnon, leader of Christian Social Relations and the Status of Women groups, urged all women to register October 6 and 7 for the elections. "In politics what you do not do affects conditions," she declared.

During the business session, Mrs. Elwood Ackerly reported that Miss Edna Merritt, a former Kingston missionary to China, is now in Formosa, teaching in a government school. She read letters from the Ethel Haapst Home and the McCrumb Home, and said that supplies were needed at the Freeman Clinic at El Paso, Texas.

Eloise Van Leuven Honored at Shower

A surprise bridal shower was held in honor of Eloise Van Leuven Wednesday afternoon at the home of Mrs. Joseph Kluepsel, 10 Fair street, with Mrs. Kluepsel and Mrs. Donald Peterson as cohostesses. Decorations were aqua, blue and yellow, and many gifts were received.

Miss Van Leuven will become the bride of Edward Knopp Sunday, October 1, at 2 o'clock at the Clinton Avenue Church.

Guests present at the shower were Mrs. Walter Van Leuven, Mrs. May Heats, Mrs. Mary Morgan, Mrs. Mary Van Leuven, Mrs. Lorraine Kluepsel, Mrs. Blanche Pruden, Mrs. Eugene Knapp, Mrs. Jack Clayton, Mrs. George Peterson, Mrs. Glenn Knapp, Mrs. Harry Nennie, Mrs. Thomas Madden, Mrs. Fred Myers and Mrs. Julia Greco.

Also present were the Misses Greta Pruden, Gertrude Unnerle, Shirley Van Leuven, Hope Tubby, Mildred Benoit and Carol Knapp.

For Tweeners

Marian Martin

She and her Crowd will be keen about this! Her shirtfrock is as smartly styled as a grown-up's! Huge collar, snappy bow-tie, two glorious box pleats, sharp cuffs.

Pattern 9349 in Girls' sizes 6, 8, 10, 12, 14. Size 10 takes 2⅞ yds. 35-in. nap; ⅞ yd. contrast.

This easy-to-use pattern gives perfect fit. Complete, illustrated Sew Chart shows you every step.

Send TWENTY-FIVE CENTS in coins for this pattern to MARIAN MARTIN, care of The Kingston Daily Freeman, 73 Pattern Dept., 232 West 18th street, New York 11, N. Y. Print plainly NAME, ADDRESS with ZONE, SIZE and STYLE NUMBER.

New season styles for you to sew! Send Twenty Cents for our Marian Martin Fall and Winter Pattern Book. Fashions for the young and young in heart plus Christmas ideas galore! A free pattern of a blouse to make from a yard of 39-inch fabric is printed in the book.

V.F.W. Announces Crosby Sisters To Appear at Ball

The Crosby sisters, who recently appeared at both the Roxy and Paramount theatres, New York, will introduce their unusual song styling act to Kingston Monday evening at the Joyce Schirick Post Veterans of Foreign Wars' Ball, at the Kingston Municipal Auditorium. Both have been widely acclaimed, not only for their excellent voices, but for their unusual manner of presentation as well.

The program committee has also secured Sally Brooks, whose dance routine critics consider tops in the field. Miss Brooks has just completed a 17-week engagement at New York's world famous Latin Quarter.

Music will be furnished by Tex Beneke and his band, once under the leadership of Glenn Miller, which toured army bases overseas. Two foreign engagements still stand out in the bands' memory.

Births

The city registrar recently recorded the following births:

Sept. 19—Eleanore to Mr. and Mrs. Frank J. Kubicek, and William Kinsey to Mr. and Mrs. Hanford Alonzo Cross, Midway Park, N. C.

Sept. 21—Thomas Frank to Mr. and Mrs. Thomas Gerard McGowan, 223 TenBroeck avenue.

Sept. 22—Jeanne Elizabeth to Mr. and Mrs. James Volan Hensley, 491 Wilbur avenue.

Sept. 23—Barbara to Mr. and Mrs. Herbert Nestell, 110 Henry street; Grant Warren to Mr. and Mrs. Warren Dunham, Port Ewen, and Joan to Mr. and Mrs. Peter Caprotti, 116 Roosevelt avenue.

Sept. 24—Dennis D. to Mr. and Mrs. Benjamin Van Wagenen, town of Marbletown, and Mary Ellen to Mr. and Mrs. Leslie Merton Trebby, Poughkeepsie.

Sept. 26—Melinda May to Mr. and Mrs. Solomon Rosenthal, Ulster Park.

Y.W.C.A. News

Schedule for the coming week will be:

Monday, October 2—Tri-Hi Club, 7:30 p. m.

Tuesday, October 3—Y-Deal Club, 7:30 p. m.; Roll Call Committee, 7:30.

Wednesday, October 4—Business and Professional Girls' Club supper, 6:10 p. m.

Thursday, October 5—Music Appreciation Group at Miss Florence Cordts' home, 2:30 p. m.; Junior Married Women's Club, 8 p. m.

JACOBY ON BRIDGE

Defense Mistakes Help George Out

By OSWALD JACOBY
Written for NEA Service

"It is nice to have such kind opponents," said Generous George. "I really appreciate your setting up dummy's queen of spades for me, but I am not going to take advantage of you and cash it. At least, not right now."

"It's too bad they didn't invent some kind of DDT with you in mind," growled West.

"You don't need DDT," said East. "A muzzle would be enough."

West had opened a spade. East had won with the king and continued by cashing the ace and leading another card of the suit. George had been forced to ruff with the king of trumps, but this left the good queen of spades in dummy.

George cashed the queen and ace of trumps. This left him in dummy, where he wanted to be. A lesser player might have cashed the good queen of spades right

♠ Q 10 6 2
♥ A J 3 2
♦ 8 7 3
♣ Q 4

♠ 8 7
♥ 8 4
♦ K J 9 4
♣ K 8 7 3 2

N / W E / S

♠ A K 9 5
♥ 4
♦ 6
♣ 10 9 6 5

(DEALER)

♠ J 3
♥ K Q 10 9 7 5
♦ A Q 10
♣ A J

Both vul.

South	West	North	East
1 ♥	Pass	2 ♥	Pass
4 ♥	Pass	Pass	Pass

Opening lead—♠ 8

then and there. George could have done this and still made the hand, provided he knew exactly where the missing cards were but George had a sure thing play.

He led a low diamond, finessed the queen and when West won with the king, George spread his hand. West was helpless. He chose to return a diamond. George won with the ten, entered dummy with the jack of trumps and then cashed the good spade, discarding his losing jack of clubs.

Of course, the opponents could have beaten the hand if they had defended perfectly. That is why they were so annoyed by George's speech.

The error lay with East. After winning the first trick with the king of spades he should have led the six of diamonds. George's best play would be to finesse either the queen or ten. In either case West would win with the appropriate card and lead another spade. East would take the ace and play the third spade. Once more George would have been forced to trump high.

Dummy's queen of spades would have been good for a discard again, but George would not be able to throw West in since the throw in trick would set the contract. He would still have his choice of finesses but they would all lose for him.

Silver Eggs Now

Madrid, Sept. 30 (AP)—In fables geese lay golden eggs, but in Spain hens have begun to produce silver ones. In the town of Murcia in southeastern Spain Julio Bernardo was about to enjoy a fried egg. But when he dunked his bread into the yolk, he saw it contained four pellets which turned out to be real silver. His mother had bought the egg at market. Local merchants are looking for the silver-lined hen.

Wedding Bells for Girls

Cairo (AP)—Telephone girls in Egypt may be able to marry and still keep their jobs. Authorities are now discussing such a change in present regulations. Those in favor—including a number of the operators—point out that no such restriction is imposed on other government employes. The Egyptian government runs the telephone system.

Dewey Appoints Hurd

Albany, N. Y., Sept. 30 (AP)—Dr. T. Norman Hurd, a farm management expert from Cornell University, takes over Monday as Governor Dewey's state budget director. Hurd, 40, was appointed yesterday. He succeeds William R. McWilliams, who has headed the budget division since the resignation of John E. Burton last May.

Y.M.C.A. Dance

The regular weekly Youth Center Dance will be held from 8 p. m. to 11:30 p. m. tonight at the Y.M.C.A. Music will be furnished by Harry Freer's orchestra.

HEAR Dr. Joseph R. Sizoo
TOMORROW NIGHT
at Albany Ave. Baptist Church
7:30 P. M.
Auspices of
Kingston Minister's Association

The Kirkland Hotel
Since 1899
Kingston, N. Y.
Serves in Finest Tradition
DeLuxe Sunday Dinners
from 12 to 9 p. m.
In Our Comfortably Air-Conditioned
Dining Room
For Parties, Banquets, Weddings, Special Facilities
MAX BRUGMANN, Proprietor PHONE 4247

OFFICE CAT

(Trade Mark Reg.)

By Junius

Fine Feathered Friends

The birds I fed bread crumbs last winter
As they shivered and hung around
Are now eating all my grass seed
At nearly three dollars a pound.
—Lee J. Burke

After the boss put a sign out "don't hesitate, do it now," one employe asked him for a raise, a second went home immediately and a third punched him in the nose.

Lawyer (to actress bride)—But surely you don't want to arrange for a divorce on your honeymoon. When did you quarrel?

Bride — at the church — he signed his name in the register in bigger letters than mine.

Typographical error—The Fairmount (North Dakota) Sentinel gave the neighbors a giggle when they described the journey of a local couple: Mr. and . . . left for the Mayo Clinic in Rochester, Minnesota, where Mrs. . . . will have a garter removed.

In New Albany, Inc., there is a restaurant with the sign: "Eat here if it kills you; we need the money."
—Mrs. Vesta Daugherty,
Chrisney, Ind.

Father—You can't marry her without permission.
Young Man—Why not?
Father—Because she's a minor.
Young Man (looking stumped for a moment)—You mean I gotta ask John L. Lewis?

A mother was feeling badly because her boy was not doing so well on the cornet. "I can't understand it," she explained, "he blows in sweet, but it comes out sour."

"Now as to your evenings out," begun the housewife as she discussed terms with the prospective maid. "I have taken up the question with my husband, and he has agreed to meet you half way."
"Oh, that won't be necessary ma'am," interrupted the maid, "my boy friend will take me right to the door."

An advertisement of a new car reads: "It practically drives itself" and we know some drivers who should get that sort of a car.

You must be available to do business with your customer when it is convenient for him to do business with you—regardless of the time of day or night. Make it easy for people to do business with you.

First Southerner—Were you in New York long enough to feel at home?
Second Southerner—Yes, sir; why, I got so I could keep my seat in the cars with a lady standing and not even think about it.

Willy The Waterduck Says—If the canoe upsets don't panic. Roll it over so it is right side up . . . now slide into it gently. True a canoe filled with water isn't comfortable . . . but it isn't a case for panic. A canoe filled with water can safely support at least four people. So take it easy.

Dentist (as he manipulated that whirring instrument he delights to drill around with)—There's a soft spot here.
Patient — Great heavens. Go easy, will you; that's a stone bruise on my left foot.

Money

Workers earn it. Spendthrifts burn it. Bankers lend it. Women spend it. Forgers fake it. Taxes take it. Dying leaves it. Heirs receive it. Thrifty save it. Misers crave it. Robbers seize it. Gamblers use it...I could use it.

THEY'LL DO IT EVERY TIME (Registered U. S. Patent Office)

By Jimmy Hatlo

FUNNY BUSINESS

By Hershberger

"I suppose you're a baker—Sis says she can hardly wait to get her hands on your dough!"

CARNIVAL

By Dick Turner

"And to every customer who makes purchases the size of yours in times like these, madam, we offer this small gift —a miniature hog trough!"

SIDE GLANCES

By Gailbraith

"That eye specialist told me not to read anything for a month, and now he sends me an itemized bill!"

OUT OUR WAY

By J. R. Williams

OUR BOARDING HOUSE - - - with - - - MAJOR HOOPLE

FRECKLES AND HIS FRIENDS

WHAT!

By Merrill Blosser

DONALD DUCK

STRICTLY AS REPRESENTED (Registered U. S. Patent Office)

By Walt Disney

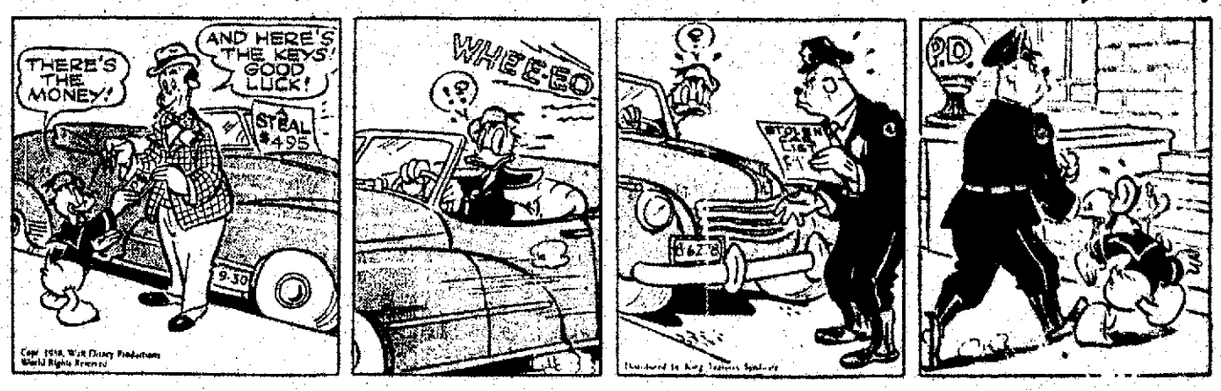

BLONDIE

DO YOUR STUFF, MR. BUMBLE!

(Registered U. S. Patent Office) By CHIC YOUNG

BUGS BUNNY

INCOMPLETE

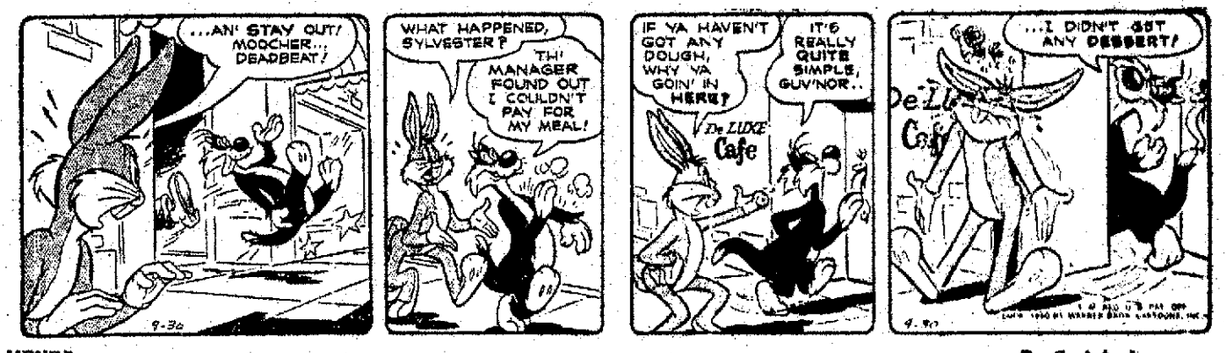

HENRY

By Carl Anderson

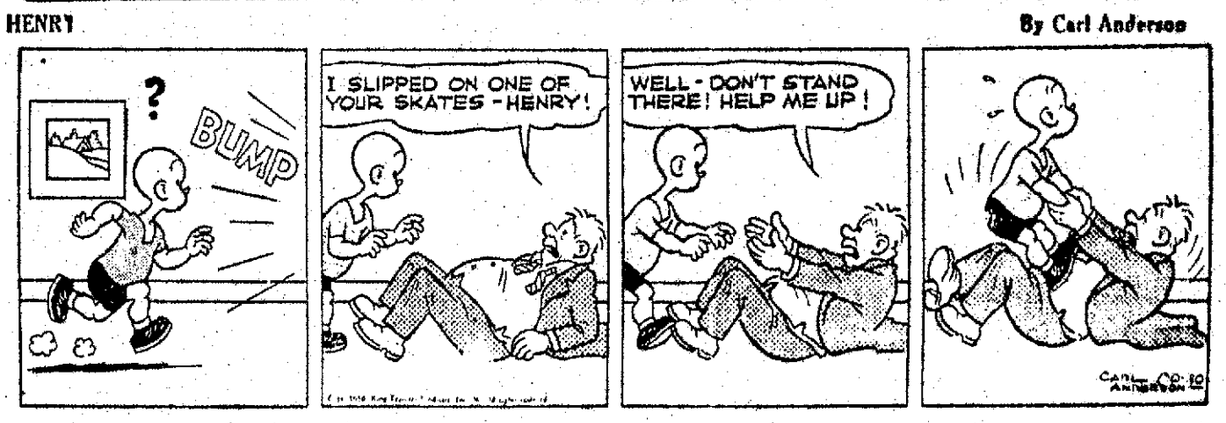

LI'L ABNER

LOVE REARS ITS UGLY HEAD

By Al Capp

CAPTAIN EASY

THE TREASURE

By Leslie Turner

BOOTS AND HER BUDDIES

HURRAY FOR JOE

By Edgar Martin

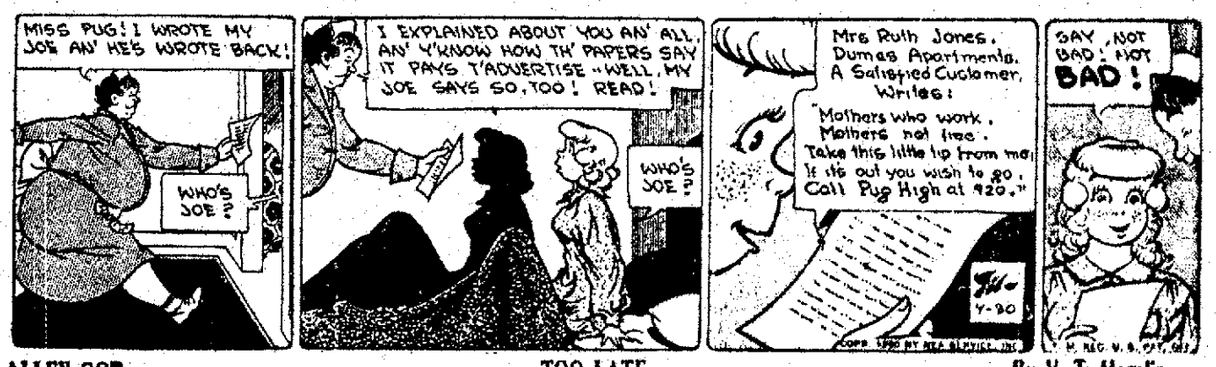

ALLEY OOP

TOO LATE

By V. T. Hamlin

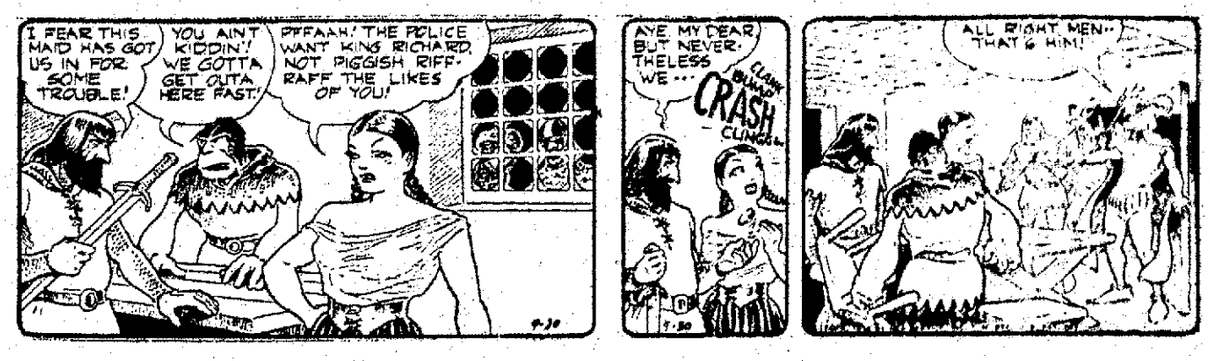

Handy Vehicle

HORIZONTAL

1,6 Depicted small vehicle
12 Transmit
14 Emanate
15 Exist
16 Swimming (comb. form)
18 Crafty
19 Hebrew letter
20 Intrepid
22 Electrical unit
23 Laughter sound
24 Either
26 Genuine
28 Flower
31 Unbleached
32 Genus of amphibians
33 African butter tree
34 Prince
35 Final resting place
36 Fiber knots
37 In its proper place (ab.)
38 Transpose (ab.)
39 Yes (Sp.)
41 Ensnares
47 Hawaiian bird
49 Malayan pewter coin
51 Muse of lyric poetry
52 Blackbird of cuckoo family
53 Dominion
55 Storehouses
57 Talking bird
58 Cubic meter

VERTICAL

1 Infold
2 Present
3 Compass point
4 Diminutive of Edward
5 Soviet river
6 Greek letter
7 King of Judah (Bib.)
8 French island
9 Railroads (ab.)
10 Leer
11 Scottish weights
13 Unit of reluctance
17 101 (Roman)
20 It has ——— uses
21 Violent streams
23 Seragli
25 Nomad
26 Pause
27 Reverberate
29 Shred
30 Auricles
39 Pace
40 Girl's name
42 Roman emperor
43 Allowance for waste
44 Sun god
45 Goddess of infatuation
46 Cooking utensils
47 Heavy blow
48 French river
50 April (ab.)
52 Mimic
54 Symbol for iridium
56 Near

Answer to Previous Puzzle

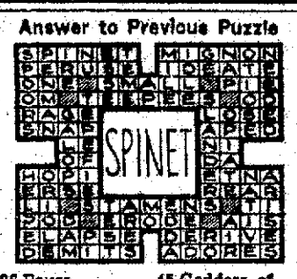

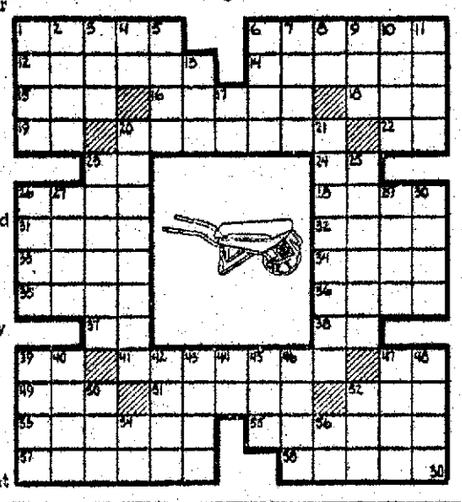

Calgary Confused

Calgary (AP)—Calgarians have always taken for granted that the name of their city comes from a Gaelic word meaning "clear, running water." But now it's that might not be so. The late Col. James MacLeod, card... ed Police officer, named Fort Calgary after his Scottish home in the Isle of Mull. His son, Norman MacLeod, recently visited Scotland and looked into the derivation of the name of Calgary. His findings? The word Calgary might mean anything from "hard water," "a brittle," "a shelter," to a proper name.

Do You Remember

by SOPHIE MILLER

Following is taken from historical records of January 2, 1663 of Wiltwyck, now of course Kingston. "Ordinance to be observed in time of need, made by the officers of the trainband. "No. 1 reads in part: "Whoever appears for training at the appointed place without proper side and handarms, powder and lead, shall be fined and pay the first time 12 guilders, the second time, double that sum and the third time he shall be punished according to the judgement of the court martial. Everybody must be provided with at least 10 charges of powder and lead in the cartridgebox besides his full side and handarms."

No. 2 reads in part: "Whoever does not appear unless excused or comes too late, shall pay a fine of two guilders; or who remains away without sufficient excuse, shall be fined and corrected arbitrarily by the court martial in addition to the above fine of two guilders, Sergeants, corporals, and lancepesades, who are too late or remain away, shall pay a double fine."

It is interesting to read their manner of 'preparedness' some 300 years ago. For instance. "In case of alarm or fire the members of the Captain's squad shall assemble at the place near the brandy distiller, the members of the Lieutenant's squad near the wheelwright's, the third squad under the Sergeant at Jochemsen's place, under a penalty of 25 guilders," also "all officers are forbidden to exchange with others, every one must appear personally under a penalty of 24 guilders."

No. 7 reads in part: "Nobody shall in being relieved from or mounting or marching, be allowed to load his musket with ball, wadding or paper, nor to discharge it at any window, gable or weathervane under a penalty of six guilders and reparation of the damage done; but in discharging their muskets, they shall raise it above man's height under a like penalty, to prevent thus all mishap." Also "nobody shall be allowed to mount guard or appear at the rendezvous, while intoxicated, and having reported nobody shall curse or swear or use profane language, under a penalty of 25 stivers." These ordinances were enacted at the meeting of the Citizens' Council of War in the Village of Wiltwyck (now uptown Kingston), the first day of January Anno 1663. Signed Thomas Chambers, Hendrick Jochemsen, the mark of Pieter Jacobsen, Cornelis Barentsen Slecht."

The following was also recorded: "Everybody is hereby informed, that muskets, powder and lead may be bought at Wouter the baker's and further, if no more is to be had at Wouter the baker's, people may come to the officers of the trainband, who will inform them, where they may buy it for money. Done at Wiltwyck, the 2nd of January 1663. Signed by order of the officers of the trainbands of Wiltwyck Village, Matheus Capito, mustermaster."

A letter dated May 10th, 1663 reads as follows "The foregoing petitions were taken up in council and read and it was resolved, that to preserve peace a considerable present should be made to the Esopus savages at the first opportunity, to wit, 3 or 4 pieces of duffels, some muskets, some powder, lead and some mercer's or Nurembergh wares. Actum at Fort Amsterdam in New Netherland. (Signed) P. Stuyvesant and Nicasius de Sille."

Cookie Carnival

Burt Hills, N. Y. (AP)—When the women of this New York community make cookies, they make cookies. They were asked to donate cookies for a firemen's affair recently. About 500 persons ate cookies but some were left over. That night, cookies were served at a square dance. Again some were left over. The firemen met again two days later and were served cookies. Still some left over. A batch of the cookies then were donated to a children's organization. But some were . . . anybody want a cookie?

The Boston tea party was planned in the back room of the Boston Gazette.

HEAR Dr. Joseph R. Sizoo
TOMORROW NIGHT
at Albany Ave. Baptist Church
7:30 P. M.
Auspices of
Kingston Minister's Association

THE ELTON

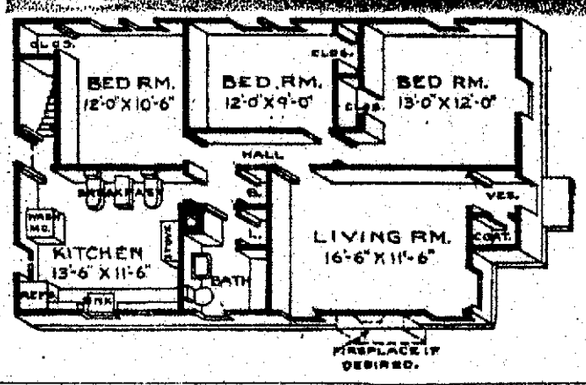

A Modified Ranch Style Home

Rooms	Five
Bedrooms	Three
Closets	Five
Cubage	20,000
Dimensions	25' x 42'6"

A modified ranch style home is presented today by the Home of the Week Plan Service. It is "The Elton," a five room house, built on one floor.

Because of its design, it's only twenty-five feet wide "The Elton" is ideal for a narrow lot. A 40-foot minimum lot is required. The house measures 42'6" long and has a cubic footage of 20,000.

A large living room, with a fireplace if the owner desires, a combination kitchen and breakfast area, three bedrooms and a bathroom are included in the floor plan.

The projecting entrance makes possible a window in the living room overlooking the front lawn and street and gives a welcome break in the roof line.

The vertical lines over the door and window contrast pleasantly with the horizontal lines of the clapboard sidewalls. The panelled door gives a further dignity and the small panes serve to light the vestibule which boasts a large coat closet, a popular feature seldom provided in homes of modest size.

A fireplace, between the two side windows of the living room, would be a pleasing addition not only to the living room, but also to the outside appearance of the entire house.

Spacious Living Room

Through the vestibule, the 16'6"x11'6" living room is visible. The corner windows and the second side window provide a bright and well-ventilated room. If a fireplace is built between the side windows, the area beneath the corner windows would make an excellent place for a built-in seat. The back and inside walls of the room are long and unbroken, except for a door into the hall in the far side wall. The hall runs through the center of the house and divides the sleeping quarters on the right side of the house from the living and eating areas.

Bedrooms Described

The front or master bedroom is 13'x12'. It has two windows for light and ventilation and a large closet just inside the door. The middle bedroom, measuring 12'x9' would be ideal as a boy's room. Bunks could be built along the back inside wall and there would still be ample floor space for other furniture. A large closet on the front inside wall would accommodate clothes and playthings for two youngsters. Double windows provide light and air.

At the end of the hall is the back bedroom measuring 12'x10'-6". Three walls are unbroken providing ample space for large pieces of furniture. Double windows are on the fourth wall. A closet is in the back corner, next to the cellar stair well.

Before reaching the door to the last bedroom the hall widens and has a broom closet on the left, adjacent to the door to the bathroom. A swinging door to the kitchen is located next to the bedroom door.

Convenient Bathroom

The bathroom is strategically placed in the center of the house so that it is easily accessible from any room. A handy linen closet is provided just inside the door. The plumbing layout has been planned so as to keep construction costs to a minimum.

Entering the kitchen you'll immediately notice the spacious breakfast area on the inside wall. Overhead cupboards may be provided on this wall, also.

A space next to the window on the back wall is reserved for the washing machine. Just to the right of the washer is a door providing access to the cellar stairs and back entry way.

The kitchen measures 13'6"x 11'6". The sink is located beneath the side window which divides the long work counter and the overhead cupboards. At the far end of the kitchen is the perfect location for the refrigerator, while the stove should be placed in the front inside wall, just inside the swinging door. The counter and cupboards could be extended so that they adjoin the stove, or the refrigerator can be moved up near to the stove.

In the full cement cellar the heating system should be located beneath the kitchen. The rest of the cellar can be partitioned off according to the owner's desires.

This house should be completely insulated with the sidewalls built of brick, cement blocks, stone or shingles. "The Elton" should face from northeast to southwest.

Plans Available

Complete plans and specifications for "The Elton" and other houses in this series are available at moderate cost. To ascertain the exact price of these documents, write to the Home Building Editor, Dept. 24, Kingston Daily Freeman, Kingston, N. Y., and enclose a self-addressed envelope bearing a three-cent stamp. At least one week should be allowed for a reply.

Outdoor Fireplaces

Outdoor fireplaces are found frequently in modern gardens and are no longer confined to the picnic grounds. This feature, popular on the west coast for a long time, is becoming a favorite with the garden enthusiast throughout the country.

Simple Devices Make Home More Livable

The "hominess" of the average house can be increased, and at the same time its market value may be raised, by adding relatively inexpensive features which, although simple devices, can become so important that living in the home will revolve around them.

While the fireplace is usually the focal point of the living room, in many of the older types of houses it is often dingy and unattractive. Modern decorators have devised means of brightening them through the use of paint, new mantels, or large mirrors.

Another way to style a living room is through installing a large "picture window." A large window allowing a clear, undistorted view of the landscape tends to bring the out-of-doors into the house and form a large living picture. Frequently, its effect is to turn an otherwise undistinguished house into a show place, while at the same time providing additional natural light.

Asphalt Compound Good To Mend Leaky Roof

A roof that leaks all over can be given a coating of heavy asphalt and asbestos compound, which will fill up cracks and nail holes and preserve the roof for several years. However, before this coating is applied, all curled and broken shingles should be replaced or repaired. If the leak is centered, it can be located by looking at the underside during a rainstorm. It is very likely to be at the junction of two surfaces—a valley or the joint between a chimney and the roof, or where a dormer is cut through. In this case, the fault is probably in the flashing, but if it is in the middle of a large roof area, it is likely to be from a curled or loosened shingle.

Questions, Answers

Preparing Bedroom

Q. What must be done to a bedroom wall that has never been papered? Is there a process of roughening the wall before papering?

A. Is the wall plastered or of wallboard? Has it ever been painted. If so, what type of paint was used. Knowing these facts any wall-paper dealer will gladly offer advice on redecorating the room.

Home Air Conditioning

Mass production of air conditioning equipment is now getting well under way, and improved methods of distribution are expected to result in further savings to buyers of home or apartment air conditioning equipment, the Refrigeration Equipment Manufacturers Association reports. The industry now has the capacity to produce two to three times as much equipment as before the war.

Adequate Windows

When the modernization of a house is contemplated, the size of the windows is a point to be considered. Small windows, unless they are on the sunny side of the house, are often inadequate for the proper lighting of a room. Small panes of glass in the sash are also less efficient than a window with single or double panes.

The Seaforth Highlanders were formed in 1778 by Kenneth, Earl of Seaforth.

Colonial newspapers were the mainstay of the movement for independence.

Try Insulating Board To Keep Room Warm

In many homes there's at least one room that in winter becomes a vertiable over-sized ice box. This room, as a rule, has two outside walls, two to four windows and is served by the longest heating pipe in the house. In some cases, the room can be made warmer by installing tight-fitting storm windows. If these don't do the trick, the best plan is to line the walls with insulating board, which comes in a wide range of sizes and colors, is comparatively inexpensive, and easily installed.

When Fuse Blows Out

The hunt for that fuse that just blew out is eliminated by one of those simple twists of electrical science. A tiny incandescent lamp has been added to the fuse. Now when the fuse goes out, the lamp goes on.

Proper Window Size

When the modernization of a house is contemplated, the size of the windows is a point to be considered. Small windows, unless they are on the sunny side of the house, are often inadequate for the proper lighting of a room. Small panes of glass in the sash are also less efficient than a window with single or double panes.

custom made slip covers and drapes
Kirsch drapery hardware
custom made traverse rods
The WONDERLY CO.
314 Wall St.

M. STANLEY FORGATCH
Exclusive Distributor for the
MODERNFOLD DOOR
Office and Warehouse
Pilgrim Corners
MIDDLETOWN
Phone 3415 - 3488

"THE FAIR DEAL HOUSE"
FACTORY BUILT TO F.H.A. SPECIFICATIONS
4 ROOMS AND BATH — FULLY INSULATED
DELIVERED TO YOUR LOT — $2950 — EASY TERMS
We Arrange All Financing
Nu-Way Building Center
9W Highway 2 Miles So. of Saugerties, N. Y.
PHONE SAUGERTIES 1057-J

GUTTERS LEADERS
J & A
ROOFING and SIDING CO.
"HUDSON VALLEY'S ROOFERS"
—Estimates Cheerfully Given—
394 Hasbrouck Ave. Kingston, N. Y.
Phone 4432

LIGHTING FIXTURES

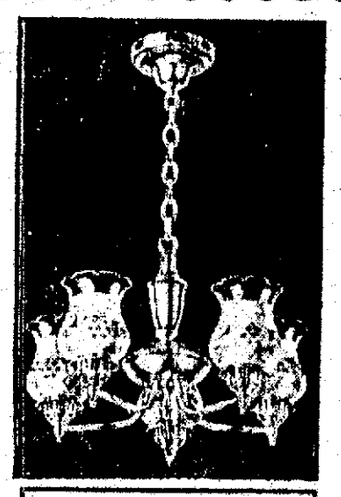

Modern styling or Colonial type fixtures.
Visit our showroom . . . absolutely no obligation.
You'll find our prices 25% lower
KOLTS ELECTRIC SUPPLY CO.
25 Grand St. — Phone 3375 — (Just Off B'way)
Kingston, N. Y.
"Below Low Cost — Above High Quality"

Never Too Young...

J. ELLIS BRIGGS, Inc.
Saugerties Road, Kingston. Tel. 1510
Open Fridays until 9 p. m.

ADIRONDACK TRAILWAYS

DIRECT EXPRESS SERVICE
TO NEW YORK CITY
no parking problems—no traffic worries

NEW FALL SCHEDULE
Effective September 24, 1950

Lv. Kingston — Daily	Ar. New York	Lv. New York — Daily	Ar. Kingston
X 12:45 A.M.	3:25 A.M.	X 12:15 A.M.	2:55 A.M.
SM X 5:15 A.M.	8:00 A.M.	S X 5:13 A.M.	7:55 A.M.
7:10 A.M.	10:05 A.M.	X 8:00 A.M.	10:45 A.M.
X 8:30 A.M.	11:05 A.M.	9:00 A.M.	12:05 P.M.
9:30 A.M.	12:25 P.M.	X 11:30 A.M.	2:15 P.M.
X 11:45 A.M.	2:20 P.M.	2:00 P.M.	5:00 P.M.
1:00 P.M.	3:55 P.M.	X 4:30 P.M.	7:05 P.M.
X 2:45 P.M.	5:30 P.M.	5:45 P.M.	8:45 P.M.
FS X 4:00 P.M.	6:35 P.M.	X 7:30 P.M.	10:10 P.M.
5:20 P.M.	8:15 P.M.	X 9:30 P.M.	12:10 A.M.
FS X 7:00 P.M.	9:40 P.M.		
X 8:15 P.M.	11:00 P.M.		
SH X 10:00 P.M.	12:45 A.M.		

X—Express
SM—Sat. & Mon. Only
FS—Fri. & Sun. Only
SH—Sun. & Hol. Only
S—Sat. Only

New Through Service NORTHBOUND
SARATOGA, GLENS FALLS, LAKE GEORGE, LAKE PLACID, MALONE, TUPPER LAKE, WINDHAM, STAMFORD, ONEONTA.

TERMINALS

KINGSTON
TRAILWAYS TERMINAL
B'WAY & PINE GROVE AVE.
TELEPHONE 744 - 745

NEW YORK CITY
DIXIE BUS DEPOT
241 West 42nd St., Between
7th and 8th Avenues
Tel. WISconsin 7-5800

★ ADIRONDACK TRAILWAYS ★

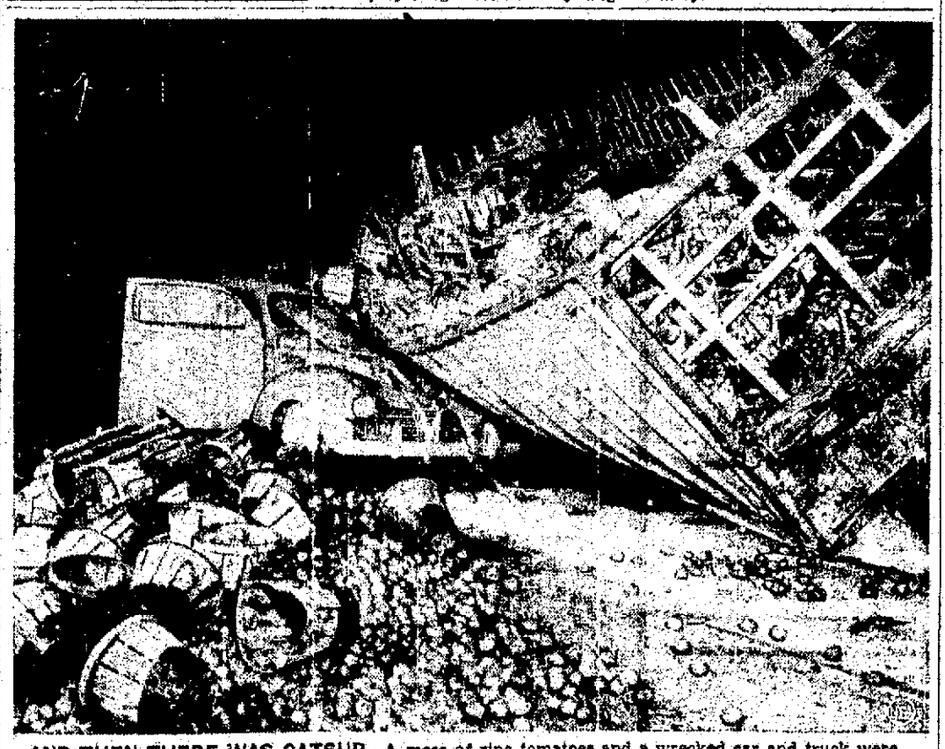

AND THEN THERE WAS CATSUP—A mess of ripe tomatoes and a wrecked car and truck were the results of this highway crash near Elkhart, Ind. Neither driver was hurt when a rear axle of the trailer gave way and toppled the load onto the auto.

A RAMBLER—DESIGNED FOR YOUR SUBURBAN LOT!
This interpretation of a home with a view captures all the charm of a ranch house. The floor plan and interior is equally charming and very practical. Large rooms, picture windows, many closets and garage make this house complete in every detail. However you may need a house of another size and shape. You will find the one you need in our selection of 62 models.
HOMES PRICED FROM $2435 F.O.B. PLANT BALTO.
• FINANCING ARRANGED •
MODEL HOME OPEN SUNDAY, 12-5
Daily 10 A.M. until 5 P.M. For your convenience we are also open Monday, Wednesday and Friday nights until 8 P.M. CLOSED THURSDAYS.
50 Market St., Poughkeepsie, N. Y.
8693

SEND FOR 1950 Colorfully Illustrated Catalog 25¢ ea.
Get all 4 for $1.00
10 Cottages & Log Cabins
No. 16—Economy Homes
No. 20—Deluxe Homes
Pridemark Homes
Golden Key Homes

Yankees Back Into 17th A.L. Pennant; Dodgers Keep Hopes Alive

Brooks Send Palica Against Phils Today

By RALPH RODEN
(Associated Press Sports Writer)

The Yankees are "in" and the Brooklyn Dodgers are trying desperately to make it a Greater New York World Series

The Yanks, who were idle, backed into their second straight American League championship yesterday as the Cleveland Indians trounced Detroit, 12-2, to eliminate the runner-up Tigers. But the dauntless Dodgers are the talk of the baseball world.

Faced by sudden death the Brooks came from behind in both ends of a doubleheader and beat the Boston Braves, 7-5 and 1-6, to prolong their pennant chances.

For the Yankees it was their 17th pennant since 1921.

If the Phillies hang on to capture the National League crown, it will be their first pennant since Grover Cleveland Alexander led them to the 1915 title.

Not The Old Cry

A loss in either game and that old familiar cry, "wait until next year," would have resounded throughout Flatbush but instead, the faithful are shouting the praises of a team that refused to quit.

The Dodgers now meet the first place Philadelphia Phils, who have lost seven of their last nine games, in a two game series that opens at Ebbets Field today The Brooks trail the Whi. Kids by two games and must sweep the series to stay "alive." Should the Dodgers take both games from the Phils, they will wind up the regular season Sunday in a tie In that event, a best two-of-three playoff series will be staged to decide the Yanks' World Series foe

League President Ford Frick said last night that no playoff announcement regarding sites and dates will be made until after today's game and then only if Brooklyn wins.

Dodger Manager Burt Shotton has selected Erv Palica (12-8) to go af er the Phils today Eddie Sawyer of the leaders will not decide until shortly before game time It will either be Bob Miller (11-5), Bubba Church (8-6), or Russ Meyer (9-11) with Miller looming as the best bet.

Great Rallies

The Dodgers appeared on the way to oblivion in both games yesterday but pulled each one out with late inning rallies

In the opener, Max Surkout had the Dodgers beaten, 5-2, going into the eighth when his infield collapsed and permitted the Dodgers to score five unearned runs and win the game An error by Earl Torgeson with two out and the bases loaded opened the floodgates. Gene Mauch also contributed an error during the inning

The Dodgers also spotted the Braves an early lead in the finale and entered the sixth inning trailing, 6-3. But they climbed on Vern Bickford, who failed for the sixth time to win his 20th game, for three runs and tied the score. Bickford wild-pitched home the tying run

Jackie Robinson led off the seventh inning with his 14th home run to knock out Bickford and win the game. Carl Erskine picked up the victory in relief

Tigers Crack

Bob Lemon snuffed the life out of the Tigers The big Cleveland righthander stopped Detroit on six hits to post his 23rd victory, top output in the major leagues

Ted Gray opened for Detroit and was pounded out in the fifth inning when the Indians scored three runs to take a 5-1 lead The Indians added two more in the sixth on homers by Jim Hegan and Dale Mitchell and finished up with four in the eighth and one in the ninth

The Yanks spent an off day in Boston listening to the Indian-Tiger clash When the game was over, the Bombers tossed Stengel up in the air in a joyous celebration

In the only other major league games the St Louis Cardinals whipped the Chicago Cubs, 5-1 and the Boston Red Sox edged Washington, 7-6.

Crucial Series Opens

The wobbly Philadelphia Whiz Kids moved to Brooklyn today to open a two-game showdown with the aroused Dodgers

All the Phils need is one more But that comes hard, as they found in losing four straight to New York They have dropped seven of their last nine In their last six games against Brooklyn, they have failed five times

On Sept 18, the kids sported a nine-game lead Now it's down to two The slump has all the makings of a collapse to rival the 1921 and 1938 Pittsburgh Pirates, and the 1934 New York Giants and the 1942 Dodgers.

Erv Palica a two-hit shutout winner over the Phils last Sunday, goes against them today at 2 p m (E S T) Palica 12-8 for the season, is 2-2 against the Phils Both of his wins were shutouts He was racked up by Boston in the second game Wednesday

Eddie Sawyer won't make his pitching decision until game time but it probably will be Bob Miller (11-5) also a righthander.

PEGGY and JOE —
They Stop The Show!

Yankee Legend

This is how the New York Yankees have acquired 17 American League pennants since 1921 In their first 20 years in the junior circuit, the Yankees did not win a flag Their long skein started under Miller Huggins in 1921

Year	Manager	W	L
1921	Miller J Huggins	98	55
1922	Miller J Huggins	94	60
1923	Miller J Huggins	98	54
1926	Miller J Huggins	91	63
1927	Miller J Huggins	110	44
1928	Miller J Huggins	101	53
1932	Joseph V McCarthy	107	47
1936	Joseph V McCarthy	102	51
1937	Joseph V McCarthy	102	52
1938	Joseph V McCarthy	99	53
1939	Joseph V McCarthy	106	45
1941	Joseph V McCarthy	101	53
1942	Joseph V McCarthy	103	51
1943	Joseph V McCarthy	98	56
1947	Stanley R Harris	97	57
1949	Charles D Stengel	97	57
1950	Charles D Stengel	97	53

*Season incomplete

Stengel Ready To Try It Again

Boston, Sept. (AP)—Casey Stengel, riding the clouds today with a perfect record as an American League manager, already is looking ahead to next year

Winner of two pennants in as many tries as New York Yankee skipper, the weather-beaten Stengel drowned out all rumors of his retirement yesterday when he stated he would be happy to return for another year.

"If my health permits and my wife's health permits," he said, "I'll be glad to manage the Yankees again next year Provided, of course, Dan Topping and Del Webb want me to I don't want the job if they think they can get a better man."

Reports persisted during the past summer that Stengel would retire if his Yanks repeated as champions It was whispered that the only reason Stengel returned to the helm this year following his 1949 success was to prove that he was no "flash in the pan" as a one-year manager

Yesterday's Stars

(By The Associated Press)

Batting -- Jackie Robinson Dodgers—Belted home run in seventh inning to break tie and give Brooklyn 7-6 victory over Boston in second game of doubleheader to prolong Dodgers' pennant chances

Pitching—Bob Lemon, Indians—Held Detroit to six hits as Cleveland knocked Tigers out of pennant race, 12-2.

Near Record

Batavia N. Y, Sept 30 (AP)—Hodgen, a seven-year-old gelding, won both dashes of the first annual $10,000 Invitational Pace at Batavia Downs last night Bill Rouse was in the sulky as Hodgen paced the mile in 2 06 and the mile and one-sixteenth in 2 12 1, the latter a fifth of a second off the track record held by the Diplomat

YANKEES WIN AMERICAN LEAGUE PENNANT

New York Manager Casey Stengel (center) is hoisted onto the shoulders of Billy Johnson (left) and Yogi Berra while other team members gather around for a victory cheer, in Boston after learning that Detroit had lost to Cleveland assuring the Yanks of the American League pennant Front row, left to right, are Jim Turner, Johnny Mize, Johnson, Stengel, Berra Tommy Henrich (hidden behind Berra) and Ed Ford Back row, left to right are Joe DiMaggio, unidentified, Ed Lopat, Gene Woodling, unidentified, Bobby Brown, Cliff Mapes and Joe Ostrowski. (AP Wirephoto)

SPORTS

By CHARLES J. TIANO
Freeman Sports Editor

• Bagatelles:

Claude Harmon, the Winged Foot Club's famous professional, will be the guest speaker for the annual Wiltwyck-Twaalfskill dinner honoring Bill Van Aken, the 1950 city champion. Harmon is a former PGA champion and one of the best speakers in golf's rubber chicken circuit. The tentative date is Monday, Oct. 16. Don't you think it would be sporting of Yankees and Dodgers to share their World Series swags with the Giants and Indians, if both reach the fall classic.

• Flotsam and Jetsam:

Ronnie Scheffel has enrolled at St. Bonaventure, one of the basketball powerhouses in western New York. This looks like an excellent spot in which Ronnie can achieve basketball fame and get a good education, too. There is nothing cheap about the scholastic requirements at S B. Lots of fishermen are telling the usual tall fishing tales these days When a poet takes liberties with his achievements, you call it poetic license. Whe a fisherman takes liberty with his achievements, you call him a plain liar. The lowest score made in the intelligence test at the Atlanta, Ga army induction center was the unhappy fate of a college junior with a three-year football record. What do they expect the poor guy to do, study in classes and still find time to remember all the football signals?

• Weep No More for Joe Louis:

As Dan Parker, the vitriolic penman aptly expressed it, millions of sports fans around the country wept in their Pabst while poor, old Joe Louis was taking an artistic shellacking from Ezzard Charles, the so-called Cincinnati Cobra There is no disposition in this quarter to share in the lachrymal hangover occasioned by Louis's defeat The real thing that beat Joe Louis was old age just like it has licked, athletically, every one of us out of the golden twenties. The real Brown Bomber was washed up as long ago as December, 1947. Joe was just plain awful the night ancient Jersey Joe Walcott gave him a sound thrashing before a jampacked Madison Square Garden The officials by a split vote retained the title for Louis, but Referee Ruby Goldstein called it in Walcott's favor, if you will recall. How could they expect him to be any better 27 months later against a highly competent, if unspectacular Ezzard Charles? Charles is a good journeyman worker and he climbed to the world's heavyweight title over the shell of a tired, old man As a heavyweight champion, he will never be accorded the lofty pedestal reserved for the Dempseys, Jeffries Corbetts Instead, posterity will bracket him with the Carneras and Braddocks It is his sad fate to be the best of a terrible lot.

• Of Men and Mice:

One of the sports scoops of the year came out of Poughkeepsie a few days ago. The Queen City Board of Education has assured Coach Sam Kalloch that the Poughkeepsie football squad can have uniforms this season. The Universal Match Corporation of St. Louis has perfected a moisture-proof, fade-proof match. Just the thing for overheated golfers and hunters. According to an anonymous letter we received a few days ago, Tommy Fisher, one of the greatest pitchers in City Baseball League history has been elted by the Federal Bearings Co. Inc, of Poughkeepsie for outstanding work in a baseball series involving the F.B team . . . Alex Gerlak's new putting stance is creating a sensation at Twaalfskill. And isn't this about the time of the year when Tommy Danaher starts looking longingly toward the southeasternmost point in the United States?

Wasn't Jessie Burnett's triumph in the 1950 women's championships at Wiltwyck the best kept golf secret of the year?

Just in case you're interested, the international duck callers contest will be held at Crowley, Louisiana on October 28.

While you good people are toiling for an honest living, we're going to roam around ball parks for the next several days for the World Series Vacation time comes late for the sports editor, but the fact that we are on an official leave refutes the popular theory at the golf club that we are on perpetual vacation Even the boss knows better

Benjamin Franklin originated the practice of printing letters to the editor

Newspapers consistently fight corruption and incompetence in government

First Dead Heat

Yonkers Sept 30 (AP)—The first dead heat finish ever seen at Yonkers Raceway resulted last night when Colonel Dan and Major Rosecroft hit the wire simultaneously in the third race A crowd of 15,508 largest of the fall meeting was present The time was 2 06 3/5 Colonel Dan, driven by Robert Ryan

Applegate First

Morristown, N J Sept 30 (AP) -- Morristown Raceway's 25-lap, 12½ mile stock car feature race went to Nelson Applegate of Denville last night Ernie Gsell of Hollis, N Y, was second with Bobby Courtwright of Ramsey taking show money Accidents stopped the clock

National Award For Local Angler

With fishing pressure at an all-time high on most water, outwitting lunker finny gamesters requires plenty of skill.

And apparently, Peter Paul Keizer of 35 Henry street, is blessed with that skill

Keizer has just been notified by Jim Mitchell of Outdoorman Magazine that he is the winner in the third annual Fisherman-of-the-Month contest for August

(The local angler already had won similar honors in the Wehle Fishing Contest for New York state fishermen)

Keizer's prize-winning fish was a 16 lb 12 oz Rainbow trout which topped all other Rainbows in the Open Eastern Division entered in the national contest for August the third month of the four-months competition

The fish was caught in Seneca Lake on August 5

In addition to national recognition as an outstanding angler, Keizer will be awarded a prize consisting of tackle and accessories The merchandise is now on display at Ray's Tackle Shop, 436 Washington avenue where it will be awarded to Keizer on behalf of the Outdoorman

Cullop Seeks Third Little Series Title

Baltimore, Sept 30 (AP)—Nick Cullop 49-year-old pilot of the Baltimore Orioles is primed today to become the first manager of three different Little World Series champions

The 235-pound, red-faced manager can do it at the expense of Columbus, his present home town and one of his two former champions

Baltimore and Columbus start their best four-of-seven series tonight They'll play two more here on Sunday and Monday and go to Columbus for whatever necessary games remain

Each team finished third during the regular season in its respective league, Baltimore in the International and Columbus in the American Association They went on to win two playoff rounds

WEAVER AND HIS QUARTERBACK

Big Ed Weaver, right, in a pre-season pose with the West Point player who will call the plays for the Cadet varsity this fall, Earl Blaik Jr, son of the head football coach at West Point Blaik who has been slowly groomed to succeed Al America Arnold Galiffa, doesn't suffer by comparison to six-feet-two, 210-pound Weaver. (Photo by Gill)

FLEISCHMANNS ACE AT NORTHWESTERN

Tom Smith, former Fleischmanns High School line star is a member of the University of Northwestern's varsity football squad as a sophomore He is considered second string guard for the Wildcats of the Big Ten

Iowa Upsets Trojans; Temple Nips Syracuse

The League Standings

Major Leagues

(By The Associated Press)
(Eastern Standard Time

NATIONAL LEAGUE

	W	L	Pct	G B
Philadelphia	90	62	592	...
Brooklyn	88	64	579	2
New York	84	68	553	6
Boston	83	69	546	7
St Louis	76	74	507	14
Cincinnati	64	86	427	25
Chicago	63	87	420	26
Pittsburgh	56	94	373	33

Today's Schedule and Probable Pitchers

Philadelphia at Brooklyn 2 p m. Miller (11-5) or Church (8-6) or Meyer (9-11) vs Palica (12-8)
Boston at New York 1 30 p m Spahn (21-16) vs Jansen (10-13)
Pittsburgh at Cincinnati 2 p m Werle (8-15) vs Fox (10-8)
Chicago at St Louis (2) 7 and 9 30 p m Rush (13-19) and Schmitz (10-16) vs Munger (6-8) and Staley (12-13)

Yesterday's Results

Brooklyn 7 7 Boston 5-6
St Louis 5 Chicago 1 (night)
(Only games scheduled)

Tomorrow's Schedule

Philadelphia at Brooklyn 2 68 p m
Boston at New York 2 05 p m
Pittsburgh at Cincinnati 2 p m
Chicago at St Louis 3 30 p m

AMERICAN LEAGUE

	W	L	Pct	G B
New York	97	55	638	..
Detroit	94	58	618	3
Boston	93	59	612	4
Cleveland	91	61	599	6
Washington	67	86	438	30½
Chicago	56	93	384	38½
St Louis	57	94	377	39½
Philadelphia	51	102	333	46½

Today's Schedule and Probable Pitchers

New York at Boston 1 p m Sevel (0-0) Burdette (0-0) and Madison (8-0) vs Parnell (18-9) (Yank pitchers will pitch three innings each)
St Louis at Chicago 2 30 p m Widmar (7-14) vs
Cleveland at Detroit 3 p m Garcia (11-10) or Pierette (0-1) vs Newhouser (14-11)
(Only games scheduled)

Yesterday's Results

Cleveland 12 Detroit 2
Boston 7 Washington 6
(Only games scheduled)

Tomorrow's Schedule

St Louis at Chicago (2) 1 30 and 3 30 p m
Cleveland at Detroit 3 p m
Washington at Philadelphia 2 p m
New York at Boston 2 p m

Major League Leaders

(By The Associated Press)

American League

Batting - Goodman Boston 354 Kell Detroit 335
Runs--DiMaggio Boston 131 Stephens Boston and Rizzuto New York 125
Runs Batted In- Dropo and Stephens Boston 144
Hits Kell Detroit 214 Rizzuto New York 199
Doubles--Kel. Detroit 53 Wertz Detroit 38
Triples Evers Detroit, DiMaggio and Doerr Boston 11
Home Runs Rosen Cleveland 37 Dropo Boston 34
Stolen Bases DiMaggio Boston 15 Rizzuto New York 12
Strikeouts—Lemon Cleveland 172 Reynolds New York 157
Pitching Ford New York 9 1 900 Raschi New York 21-8 724

National League

Batting—Musial St Louis 344 Robinson Brooklyn 328
Runs Torgeson Boston 120 Stanky New York 115
Runs Batted In Ennis Philadelphia 125 Kiner Pittsburgh 117
Hits—Snider Brooklyn 196 Musial St Louis 188
Doubles—Schoendienst St Louis 43 Musial St Louis 41
Triples—Ashburn Philadelphia 14 Bell Pittsburgh 11
Home Runs Kiner Pittsburgh 47 Pafko Chicago 36
Stolen Bases Jethroe Boston 35 Snider and Reese, Brooklyn 16
Strikeouts — Spahn Boston 130 Blackwell Cincinnati 120
Pitching - Maglie New York 18 4 818 Heintz New York 11 4 733

Other Major Powers Make Debuts Today

New York, Sept. 30 (AP)—College football's three best winning streaks of the present are in jeopardy today but it seems a sure bet that all three will be a notch longer by night fall

North Carolina is a 21-point underdog to Notre Dame, unbeaten in 38 straight games The game will be played at South Bend and will give the Notre Dame students their first official glimpse of Coach Frank Leahy's rebuilt machine. Only one regular, quarterback Bob Williams, is back from the 1949 team

Oklahoma puts its unbeaten string of 22 on the line on its home lot against the Boston College Eagles while Army, which hasn't been beaten in 20 games is host to Colgate at West Point, N Y

Oddly, Oklahoma also has but one player back from its team of last season He is Leon Heath, a crashing fullback Army has only one member of its 1949 offensive line back Capt Dan Foldberg. Foldberg is an outstanding end

Rote at Ohio State

Kyle (The Killer) Rote, who almost brought the Notre Dame streak to an end in the 1949 finale visits Ohio State with his Southern Methodist teammates in what could be one of the day's best tussles, Ohio State won the Rose Bowl game in January

Purdue also participates in an intersectional fray, moving to Austin to see if it is true that both Texas and Texas are bigger this year

Iowa Upsets U.S.C.

There were several important games played last night Iowa's Hawkeyes pushed across two fourth-period touchdowns to defeat favored Southern California, 20 to 14 A crowd of 45,167 saw the midwesterners sew up the game on Jerry Faske's 15-yard run after Duane Brandt set it up with a 55-yard gallop

Another coast contest saw St. Mary's play highly favored Georgia a 7-7 standstill at San Francisco Georgia was a 30-point favorite at pre-game

Six men tallied for Kansas as the Jayhawks punched out a lopsided 46 to 6 victory over Denver. The Kansans scored in every period

In the south, Frank Smith scored twice in Miami's 21 to 0 conquest of the Citadel at Miami, Fla

At Philadelphia, Temple upset Syracuse, 7 to 6, when Bob Kosesci Syracuse's extra point specialist missed his first conversion in 25 tries

College Football

(By The Associated Press)

East

Temple 7, Syracuse 6
Geneva 9, Waynesburg 6
West Va Tech 20, Slippery Rock 0
New Britain (Conn) 13 Kings Point 12

South

George Washington 15 Virginia Military 12
Miami (Fla) 21 The Citadel 0.

Midwest

Detroit 34 Wayne (Mich) 0.

Far West

Iowa 20 Southern California 14
Georgia 7, St Mary's (Calif) 7 (Tie)
Kansas 46 Denver 6
Brigham Young 28, Pepperdine 27

Hoosier Leads Women's Open

Wichita Kas Sept 30 (AP) It's no accident that pretty Betty Bush, an amateur from Hammond, Ind, holds the lead at the start of third round play in the $5,000 National Women's Open golf tournament today

Betty—She's the wife of teaching pro Eddie Bush of Hammond—played the best golf of the meet thus far in shooting a two-under-par 73 yesterday for a 36 hole score of 149.

She was out in 40 two strokes over, then fired an incoming four-under-par 33 that had the gallery buzzing

Mrs Bush a long true player and a determined competitor, began today's work on the 6,205-yard par 75 Rolling Hills Country Club course one stroke better than defending champion Louise Suggs of Cincinnati

Miss Suggs had an even par 150 for the 36 holes and two better than another former champion Babe Didrikson Zaharias, of Prairie View, Ill

Five strokes off the pace with 154's were Patty Berg of Minneapolis and amateur Betsy Rawls, of Austin, Tex Miss Rawls shot an even par 75 yesterday, Miss Berg her second 77

Telegraphic news was a regular part of city news service by 1860

BEAR Dr. Joseph R Sizoo
TOMORROW NIGHT
at Albany Ave. Baptist Church
7 30 P. M.
Auspices of
Kingston Minister's Association

BOWLING
BALLS - BAGS
SHOES for men and women
SHIRTS for men
BLOUSES & DRESSES for women
Special Team Prices
ELSTON SPORT SHOP
260 Fair Street

WINTER SERVICE SPECIAL

Cooling System
☐ Drain and fill cooling system
☐ Tighten hose connections
☐ Adjust fan belt tension
☐ Tighten cylinder head bolts

Starting and Ignition
☐ Lubricate starter and generator
☐ Check battery cables and clean corrosion
☐ Clean generator and adjust charging rate

Lubrication
☐ Lubricate chassis and motor
☐ Change oil to proper grade
☐ Drain and refill transmission
☐ Drain and refill rear end

Safety Check Car
☐ Check all tires
☐ Test and fill battery
☐ Test horn
☐ Check operation of windshield wipers
☐ Check all lights
☐ Check wheel alignment

Motor
☐ Clean and test spark plugs
☐ Clean all gas lines
☐ Clean air filter
☐ Clean carburetor bowl and strainer
☐ Adjust carburetor
☐ Tune motor

Steering
☐ Fill steering gear housing
☐ Repack and adjust front wheel bearings
☐ Inspect brake lining

Body and Chassis
☐ Tighten body and chassis

All This at One Low Price
$14.95
INCLUDES LABOR, OIL AND GREASE ONLY.
Parts, Anti-Freeze, and Other Special Fluids are Extra

PLEASE BRING THIS ADVERTISEMENT WITH YOU FOR MECHANICS' CHECK-OFF

Often there is muck and dirt accumulated in the radiator — in such cases we recommend
A REVERSE FLUSH
GEORGE B. COOK, Inc.
PHONE 5009 (DICK SAUER, Service Manager) 301 BROADWAY

NEW BRUNSWICK ALLEYS
Available for
OPEN BOWLING
Every Evening at 9 P. M.
— and —
SATURDAY and SUNDAY ALL DAY
RUZZO BOWLATORIUM
PHONE 2931 for reservations

TOO GOOD—Georgia's Chuck Magoni, right, was considered much better back than Army's Gil Stephenson in high school.

SYRACUSE'S PASSING GENIUS

Bernie Custis, Bill Orange's incom[illegible]ble passer and T quarterback, who'll be pacing the Syracuse attack again this fall. Custis, in addi[illegible] a speed merchant and packs a husky 180 pounds on a five foot 11 inch frame.

TRIPLE THREAT TRIO—Each an all-America candidate from a ranking midwestern team, any one of these players could be the nation's outstanding back in 1950. Johnny Karras, left, Illinois halfback, averaged 6.5 yards rushing last season. Ohio State's Vic Janowicz plays quarterback and halfback, is one of the Big Ten's best. Bob Williams, right, quarterbacked Notre Dame to a national title last time around, may repeat.

IRISH IN THE AIR—Stepping high du[illegible] practice session at South Bend, Ind., are Bill Barrett, Bill Gay, Jack Landry and Bob Williams [illegible] to right, Notre Dame's starting offensive backfield. Incidentally [illegible] four really are Irish.

GOLDEN BEARS—Right halfback Jim Monachino, fullbacks Pete Schbaraum and Don Robinson and sophomore tailback Johnny Olszewski, left to right, carry the mail for California.

Bowling

The 1950-51 bowling season may be in its infancy but you'd never know it by the pin-busting efforts of Ken Williams in the Central Rec Major League this week.

Williams really went to town in no uncertain fashion and emerged with a terrific 673 series built around scores of 172, 225 and 276, top solo of the local season to date.

Six other hefty "600" triples were recorded elsewhere in the loop, with Elwood "Hop" Robinson grabbing the runnerup slot with a 664 blast. He had a string of 253-195-216.

Other "600" blasts included Lew Hymes with 217-232-205-654; John MacLellan 208-230-627; Frank "Tarz" Spada 204-205-215-624; Johnny Ferraro 245-200-617; and Tom Carlino 201-233-615. Herb Van Deusen and Larry Weishaupt just missed hitting the coveted circle, with 237-598 and 258-594 respectively. Also, upper bracket were Lottie Cashara 585; Charlie Grunenwald 228-583; Randy Kelder 220-580; Tony La Rocca 578; Hod Spaulding 231 and Lou Misasi 236.

Major League keglers changed their habitat but not their scoring proclivities on Thursday, transferring from the Rees to the Bowldrome where five trundlers banged out totals of "600" or better.

George Robinson, an expert on dogsled mail delivery, led the parade with a rousing 670 on 249-211-210. George Flemings was runnerup with 216-212-217-645 and Dr. Saul Goldfarb posted 240-222-639. Dick Howard knocked off 221-203-615, a pin better than Randy Kelder's 219-209-614.

Other top bracket scores were Elwood Robinson 584; Charlie Grunenwald 210-582; Frank Spada 226-579; Larry Weishaupt 205-572.

John Thompson's steady pinfall enabled him to carry off top individual honors in the Hercules League, with a 205-195-196-596 blast. The total was sixteen sticks better than Clarence Studt's 240 (best solo) and 580. Also of W. Danford's 205-540; E. Gaynor 201-539; Orville Carney 512; F. Auringer 511; J. Kennedy 508; V. Noble 505; Jay Flore 201-504.

Joe Heidcamp Jr. was leading bowler in the Everybody's League, posting 596 with 215-187-194. John Sangl, the house man, was runnerup with 211-585, while Frank Spada shot 224-564. Stan Colvin's 562 and Tom Welch's 200-216-560 were also in the top bracket. J. Greco tied Welch with 21-560. Joe "Bush" Sangl hit 203-554; A. Spada had 536; A. Amato 513; "Pop" Auchmoody 511 and J. Houghtaling 511.

The scoring tempo slackened in the Classic League last night, with H. Pine posting the only "600," a 603 via 187-185-231. Don Weeks knocked off 214-594; Fred Rice 579; Hank Kemerer 234-570; Johnny Ferraro 563; Jimmy Amendola 22-564; Ralph Garafola 559 and Joe Ausianio 534.

Classic League

Grecos	848	839	747	2434
Jo-Als	787	851	806	2444
Lou's	935	874	928	2737
Jimmies	851	929	849	2629
Moss Specials	808	740	777	2325
Glo-Coaters	754	843	918	2615
Ferraros	822	917	919	2658
Baltz	826	905	882	2613
Individual Scores				
H. Pine	187	185	231	603
D. Weeks	214	189	191	594
F. Rice	189	190	199	579
H. Kemmerer	145	234	191	570
J. Ferraro	173	188	192	553
J. Amendola	181	222	161	564
R. Garafalo	183	178	198	559
J. Ausanio	173	191	190	551

Everybody's League

Weeks	853	865	726	2464
Perrys	843	831	825	2499
Gene's	802	820	792	2414
Ma's Root Beer	725	698	712	2135
Alcraft	720	713	727	2210
Morgans	828	809	821	2458
Sparkys	775	838	850	2463
Mushrooms	860	914	939	2723
Individual Scores				
J. Heidcamp, Jr.	215	187	194	596
John Sangl	177	211	197	585
F. Spada	170	170	224	564
S. Colvin	197	185	180	562
T. Welch	200	216	144	560
J. Greco	154	211	195	560
Joe Sangl	182	189	203	554
A. Spada	185	178	173	536
A. Amato	138	178	197	513
E. S. Auchmoody	192	166	153	511
J. Houghtaling	197	169	145	511

Hercules League

Short Periods	1049	889	884	2982
Lab.	921	869	947	2787
Powder Line	883	874	969	2726
Machine Shop	901	857	870	2628
Maintenance	959	903	951	2813
Blasting Caps	898	981	882	2761
B. & F.	807	823	857	2587
Bob's Diner	806	895	877	2578
Individual Scores				
J. Thompson	205	195	196	596
C. Studt	240	184	166	580
J. McGrath	179	176	191	546
W. Danford	169	166	205	540
E. Gaynor	201	162	176	539
O. Carney	147	173	192	512
F. Auringer	173	148	190	511
J. Kennedy	170	176	162	508
C. Herdman	196	153	157	506
V. Noble	187	160	168	505
J. Flore	201	140	163	504

New World's Record For Ferman Hanover

Lexington, Ky., Sept. 30 (AP)—Cleo A. Young's Ferman Hanover set a new world record for pacing geldings at the Lexington Trots yesterday in winning the Poplar Hill Farm pace for $5,000 which featured the Grand Circuit program.

Reined by John Simpson, Ferman Hanover captured the second heat of the contest in 2:00 1/5 for the mile to take down the old record of 2:00 2/5 which he set earlier this year for three-year-olds. The time also was a season's race record for his age and gait.

Rush Hour, owned by Charles Coburn of Hollywood, Calif., won the first heat in 2:00 2/5 but Ferman Hanover was named the race winner for the faster time.

Fights Last Night

(By The Associated Press)

New Orleans, Lester Felton, 149¾, Detroit, knocked out Otis Graham, 153, Philadelphia, 5.

Hollywood, Calif. — Irish Bob Murphy, 171, San Diego, stopped Roy Miller, 162½, Kansas City, 4.

New London, Conn. — Art Suffoletta, 130, Bridgeport, knocked out Gene Leblanc, 131, Fall River, Mass., 2.

Boise, Idaho — Harry "Kid" Matthews, 173, Seattle, knocked out Sonny Andrews, 179, Los Angeles, 2.

The cockroach is a most immaculate insect and always keeps well groomed.

Some trees known as softwoods produce harder lumber than some hardwood trees.

Nine Navy Men Perish As Vessel Hits Mine

Washington, Sept. 30 (AP)—A floating mine off Korea blew a big hole in the U. S. destroyer Brush, killing nine men and leaving 10 injured and five missing, the navy announced yesterday.

The 2,200-ton ship hit the mine Wednesday off Tanchon, North Korea. A number of men were knocked overboard by the explosion. Three scrambled into life rafts dropped by planes, one swam to a nearby island, others were picked up by accompanying ships.

The Brush limped into Sasebo, Japan, the next day under her own power after making emergency repairs.

The navy announcement did not say whether the mine was believed sowed by North Korean Communists or a drifting hazard from World War II. Officers here said they believe North Koreans have been dropping floating mines in streams to be carried out to sea. The British cruiser Ceylon today reported destroying three drifting mines Thursday near the 38th parallel on Korea's west coast.

The Brush was operating off the east coast when she was hit.

Charges Violation of Laws

Syracuse, N. Y., Sept. 30 (AP)—A citizens' group charges there is "flagrant violation" of New York child labor laws on farms employing migrant labor. The citizens' committee on seasonal farm labor also claims that laws banning gambling and prostitution and regulating the sale of alcoholic beverages are not being enforced properly in migrant camps.

Will Remain Open

Philadelphia, Sept. 30 (AP)—Fifteen of Philadelphia's largest hotels, ready for delegates to a large convention and hopeful of baseball fans for a World Series opener here next week, say they'll stay open despite a strike threat. They have been given notice by the A.F.L. and C.I.O. that unless wage and working condition demands are met by midnight tomorrow some 5,000 employes will stop work.

BEER, WINE, CIDER AND LIQUOR LICENSES

NOTICE IS HEREBY GIVEN, that License Wines and Liquors No. L3608 has been issued to the undersigned to sell wines and liquors at retail under the Alcoholic Beverage Control Law at Woodstock Liquor Store, Inc., Woodstock, Ulster County, New York, for off premises consumption.
WOODSTOCK LIQUOR STORE, INC.
Woodstock-Saugerties Road
Woodstock, N. Y.

NOTICE IS HEREBY GIVEN that License Beer, Wine, Cider and Liquor No. 38RL841 has been issued to the undersigned to sell beer, wine, cider and liquor at retail in a restaurant under the Alcoholic Beverage Control Law at Antonio's, 44 No. Front St., Kingston, Ulster County, N. Y., for on premises consumption.
ANTHONY J. GENTILE, Prop.
d/b/a Antonio's
44 No. Front St.
Kingston, N. Y.

NOTICE IS HEREBY GIVEN, that License Beer, Wine, Cider and Liquor No. 38RL451 has been issued to the undersigned to sell beer, wine, cider and liquor at retail in a restaurant under the Alcoholic Beverage Control Law at Chez Emile, 470 Broadway, Kingston, Ulster County, N. Y., for on premises consumption.
EMILE JORDAN, Prop.
d/b/a Chez Emile
470 Broadway
Kingston, N. Y.

NOTICE IS HEREBY GIVEN, that License Beer, Wine, Cider and Liquor No. 38RL182 has been issued to the undersigned to sell beer, wine, cider and liquor at retail in a hotel under the Alcoholic Beverage Control Law at Staten Island Inn, Kingston (R.F.D. 1) Ulster County, N. Y., for on premises consumption.
AUGUST NITSCHE, Prop.
d/b/a Staten Island Inn
Kingston (R.F.D. 1),
Box 382, N. Y.

NOTICE IS HEREBY GIVEN that License Beer, Wine, Cider and Liquor No. 38RL730 has been issued to the undersigned to sell beer, wine, cider and liquor at retail in a restaurant under the Alcoholic Beverage Control Law at Strand Lunch, 52 E. Strand & 71 Ferry St., Kingston, Ulster County, N. Y., for on premises consumption.
JAMES PENARO, Prop.
d/b/a Strand Lunch
52 East Strand and
71 Ferry St.
Kingston, N. Y.

NOTICE IS HEREBY GIVEN that License Beer, Wine, Cider and Liquor No. 38RL819 has been issued to the undersigned to sell beer, wine, cider and liquor at retail in a restaurant under the Alcoholic Beverage Control Law at Rt. 28, Boiceville, Ulster County, N. Y., for on premises consumption.
ANTONIO AND
CONCETTA MINERVINI, Props.
d/b/a Minervini Pizzeria
Rt. 28, Boiceville, N. Y.
T/o Olive

NOTICE IS HEREBY GIVEN that License Beer, Wine, Cider and Liquor No. 38RL622 has been issued to the undersigned to sell beer, wine, cider and liquor at retail in a restaurant under the Alcoholic Beverage Control Law at Judie's, 595 Albany avenue, Kingston, Ulster County, N. Y., for on premises consumption.
JULIA GILL, Prop.
d/b/a Judie's
595 Albany Avenue
Kingston, N. Y.

NOTICE IS HEREBY GIVEN, that License Beer, Wine, Cider and Liquor No. 38RL708 has been issued to the undersigned to sell beer, wine, cider and liquor at retail in a restaurant under the Alcoholic Beverage Control Law at Bud 'N Al's s/s Route 28, Phoenicia, Ulster County, N. Y., for on premises consumption.
ALFRED A. PETTINATO, Prop.
d/b/a Bud 'N Al's
s/s Route 28,
Phoenicia, N. Y.

NOTICE IS HEREBY GIVEN that License Beer, Wine, Cider and Liquor No. 38RL775 has been issued to the undersigned to sell beer, wine, cider and liquor at retail in a restaurant under the Alcoholic Beverage Control Law at Route 28, Town of Shandaken, Allaben, Ulster County, N. Y., for on premises consumption.
STEPHEN PUPKO, Prop.
W/S Route 28
Town of Shandaken
Allaben, N. Y.

NOTICE IS HEREBY GIVEN, that License Beer, Wine, Cider and Liquor No. 38RL362 has been issued to the undersigned to sell beer, wine, cider and liquor at retail in a hotel under the Alcoholic Beverage Control Law at Phoenicia Hotel, Main Street, Phoenicia, Ulster County, N. Y., for on premises consumption.
LOUISE CASSESE
d/b/a Phoenicia Hotel
Main Street
T/o Shandaken
Phoenicia, N. Y.

NOTICE IS HEREBY GIVEN, that License Beer, Wine, Cider and Liquor No. 38RL244 has been issued to the undersigned to sell beer, wine, cider and liquor at retail in a restaurant under the Alcoholic Beverage Control Law at Maverick Inn, Woodstock (R. F. D.), Ulster County, N. Y., for on premises consumption.
GEORGE W. SHERRIFF, Prop.
d/b/a Maverick Inn
Woodstock (RFD), N. Y.

NOTICE IS HEREBY GIVEN, that License Beer, Wine, Cider and Liquor No. 38RL426 has been issued to the undersigned to sell beer, wine, cider and liquor at retail in a restaurant under the Alcoholic Beverage Control Law at Cuneo's Restaurant, 618 Broadway, Kingston, Ulster County, N. Y., for on premises consumption.
JOHN J. ZACCHEO, JR., Prop.
d/b/a Cuneo's Restaurant
618 Broadway
Kingston, N. Y.

NOTICE IS HEREBY GIVEN, that License Beer, Wine, Cider and Liquor No. 38RL720 has been issued to the undersigned to sell beer, wine, cider and liquor at retail in a restaurant under the Alcoholic Beverage Control Law at Camel Inn, 572 Broadway, Kingston, Ulster County, N. Y., for on premises consumption.
ALBERT J. SALEM, Prop.
d/b/a Camel Inn
572 Broadway
Kingston, N. Y.

NOTICE IS HEREBY GIVEN, that License Beer, Wine, Cider and Liquor No. 38RL449 has been issued to the undersigned to sell beer, wine, cider and liquor at retail in a restaurant under the Alcoholic Beverage Control Law at West Shokan (Route 28A, about 1000 ft. North of Watson Hollow Road), Ulster County, N. Y., for on premises consumption.
CHESTER ARTHUR SNYDER
Prop.
Route 28A, about 1000 ft. North
of Watson Hollow Road
West Shokan, N. Y.

NOTICE IS HEREBY GIVEN, that License Wines, Cider and Liquors No. L3620 has been issued to the undersigned to sell wines, cider and liquors at retail under the Alcoholic Beverage Control Law at Central Beverage Shop, 744½ Broadway, Kingston, Ulster County, N. Y., for off premises consumption.
ARTHUR ORGANTINI, Prop.
d/b/a Central Beverage Shop
744½ Broadway
Kingston, N. Y.

NOTICE IS HEREBY GIVEN, that License Beer, Wine, Cider and Liquor No. 38RL258 has been issued to the undersigned to sell beer, wine, cider and liquor at retail in a restaurant under the Alcoholic Beverage Control Law at Crystal Gardens, 576 Broadway, Kingston, Ulster County, N. Y., for on premises consumption.
FRED J. PIEPER, Prop.
d/b/a Crystal Gardens
576 Broadway
Kingston, N. Y.

NOTICE IS HEREBY GIVEN that License Beer, Wine Cider and Liquor No. 38RL789 has been issued to the undersigned to sell beer, wine, cider and liquor at retail in a restaurant under the Alcoholic Beverage Control Law at Mike's Restaurant, 19 Hurley Ave., Kingston, Ulster County, N. Y., for on premises consumption.
MICHAEL DANYO, Prop.
d/b/a Mike's Restaurant
19 Hurley Ave.
Kingston, N. Y.

NOTICE IS HEREBY GIVEN that License Beer, Wine, Cider and Liquor No. 38RL743 has been issued to the undersigned to sell beer, wine, cider and liquor at retail in a restaurant under the Alcoholic Beverage Control Law at Ten Grand Tavern, 118-120 Grand St., Kingston, Ulster County, N. Y., for on premises consumption.
JOHN H. DAWKINS, Prop.
d/b/a Ten Grand Tavern
118-120 Grand St.
Kingston, N. Y.

NOTICE IS HEREBY GIVEN that License Beer, Wine, Cider and Liquor No. 38RL707 has been issued to the undersigned to sell beer, wine, cider and liquor at retail in a restaurant under the Alcoholic Beverage Control Law at Tropical Inn, Route 9-W, Port Ewen, Ulster County, N. Y., for on premises consumption.
JOHN PULVIRENTI, PROP.
d/b/a Tropical Inn
Opp. Sleightsburg Rd.
w/s Rt. 9-W
Port Ewen, N. Y.

NOTICE IS HEREBY GIVEN that License Beer, Wine, Cider and Liquor No. 38RL344 has been issued to the undersigned to sell beer, wine, cider and liquor at retail in a hotel under the Alcoholic Beverage Control Law at Black Swan Lodge, Route 213, Box 12, Rifton, Ulster County, N. Y., for on premises consumption.
ARTHUR SARRACK &
HARRY ECKERT, Props.
d/b/a Black Swan Lodge
Route 213, Box 12
Rifton, N. Y.

NOTICE IS HEREBY GIVEN that License Beer, Wine, Cider and Liquor No. 38RL850 has been issued to the undersigned to sell beer, wine, cider and liquor at retail in a restaurant under the Alcoholic Beverage Control Law at Bridge View Inn, Main Street, Rosendale, Ulster County, N. Y., for on premises consumption.
JENNIE NOSENZO, Prop.
d/b/a Bridge View Inn
Main St.
Rosendale, N. Y.

NOTICE IS HEREBY GIVEN that License Beer, Wine, Cider and Liquor No. 38RL386 has been issued to the undersigned to sell beer, wine, cider and liquor at retail in a restaurant under the Alcoholic Beverage Control Law at Blue Flame Tavern, Stone Ridge, Atwood-Vly Road, Marbletown, Ulster County, N. Y., for on premises consumption.
VIOLET FRANCIS RUSSELL, Prop.
d/b/a Blue Flame Tavern
Atwood-Vly Road
Stone Ridge (R.D. 1), N. Y.

NOTICE IS HEREBY GIVEN that License Beer, Wine, Cider and Liquor No. 38RL327 has been issued to the undersigned to sell beer, wine, cider and liquor at retail in a hotel under the Alcoholic Beverage Control Law at Highmount View Hotel, Highmount, Ulster County, N. Y., for on premises consumption.
ROBERT OWEN, Prop.
d/b/a Highmount View Hotel
Box 92
Rt. 28
Highmount, N. Y.

NOTICE IS HEREBY GIVEN that License Beer, Wine, Cider and Liquor No. 38RL798 has been issued to the undersigned to sell beer, wine, cider and liquor at retail in a restaurant under the Alcoholic Beverage Control Law at Route 212, Mt. Tremper, Ulster County, N. Y., for on premises consumption.
JOSEPH & BERTHA YOUNG, Props.
d/b/a Young's Tavern
Route 212
Town of Shandaken
Mt. Tremper, N. Y.

NOTICE IS HEREBY GIVEN, that License Wine, Cider and Liquor No. L3583 has been issued to the undersigned to sell wine, cider and liquor at retail under the Alcoholic Beverage Control Law at 658 Broadway, Kingston, Ulster County, N. Y., for off premises consumption.
ROBERT C. DEEGAN
658 Broadway
Kingston, N. Y.

NOTICE IS HEREBY GIVEN, that License Beer, Wine, Cider and Liquor No. 38RL469 has been issued to the undersigned to sell beer, wine, cider and liquor at retail in a restaurant under the Alcoholic Beverage Control Law at Ye Olde Barn Tavern and Restaurant, High Falls, Ulster County, N. Y., for on premises consumption.
JESSE WILLIAMS, Prop.
d/b/a Ye Olde Barn Tavern
and Restaurant
Main Street
High Falls, N. Y.

NOTICE IS HEREBY GIVEN that License Beer, Wine, Cider and Liquor No. 38RL730 has been issued to the undersigned to sell beer, wine, cider and liquor at retail in a restaurant under the Alcoholic Beverage Control Law at Berenbaum's Delicatessen, Canal Street, Kerhonkson, Ulster County, N. Y., for on premises consumption.
ABRAHAM BERENBAUM, Prop.
Berenbaum Delicatessen
Canal St., Cor. Wawarsing,
Kerhonkson, N. Y.

NOTICE IS HEREBY GIVEN, that License Beer, Wine, Cider and Liquor No. 38RL525 has been issued to the undersigned to sell beer, wine, cider and liquor at retail in a restaurant under the Alcoholic Beverage Control Law at Route 209, about 1 mile west of Kerhonkson, Ulster County, N. Y., for on premises consumption.
LOUIS PANAGIONI, Prop.
d/b/a Casino
Rt. 209, Box 3 A, about 1 mile
west of Kerhonkson, N. Y.

NOTICE IS HEREBY GIVEN, that License Beer, Wine, Cider and Liquor No. 38RL520 has been issued to the undersigned to sell beer, wine, cider and liquor at retail in a restaurant under the Alcoholic Beverage Control Law on Patankunk Road, Patankunk (R.D. 1, Kerhonkson), Ulster County, N. Y., for on premises consumption.
LELAND JOHNSON, Prop.
Patankunk Road
R.D. 1
Kerhonkson, N. Y.

NOTICE IS HEREBY GIVEN, that License Wine, Cider and Liquor No. L3620 has been issued to the undersigned to sell Wine, Cider and Liquor, at retail under the Alcoholic Beverage Control Law at Accord (Ulster County), New York, for off premises consumption.
WILLIAM H. WHITAKER, Prop.
R.S. Route 209
Town of Rochester
Accord, N. Y.

NOTICE IS HEREBY GIVEN that License Beer, Wine, Cider and Liquor No. 38RL767 has been issued to the undersigned to sell beer, wine, cider and liquor at retail in a restaurant under the Alcoholic Beverage Control Law at Delaware Avenue Tavern, 583 Delaware avenue, Kingston, Ulster County, N. Y., for on premises consumption.
MICHAEL PENTO, Prop.
d/b/a Delaware Avenue Tavern
583 Delaware Ave.
Kingston, N. Y.

NOTICE IS HEREBY GIVEN that License Beer, Wine, Cider and Liquor No. 38RL471 has been issued to the undersigned to sell beer, wine, cider and liquor at retail in a restaurant under the Alcoholic Beverage Control Law at Wimpy's, 92 Broadway, Kingston, Ulster County, N. Y., for on premises consumption.
GERALDINE BAILEY, Prop.
d/b/a Wimpy's
92 Broadway
Kingston, N. Y.

NOTICE IS HEREBY GIVEN that License Beer, Wine, Cider and Liquor No. 38RL13 has been issued to the undersigned to sell beer, wine, cider and liquor at retail in a club under the Alcoholic Beverage Control Law at Sacred Heart of Jesus and Mary Sick and Aid Society, Inc., 477 Delaware Avenue, Kingston, Ulster County, N. Y., for on premises consumption.
SACRED HEART OF JESUS AND MARY SICK AND AID SOCIETY, INC., Prop.
477 Delaware Avenue
Kingston, N. Y.

NOTICE IS HEREBY GIVEN that License Beer, Wine, Cider and Liquor No. 38RL682 has been issued to the undersigned to sell beer, wine, cider and liquor at retail in a restaurant under the Alcoholic Beverage Control Law at Ameil's Cozy Corner Restaurant, 107-109 Cedar street and 30 Prospect street, Kingston, Ulster County, N. Y., for on premises consumption.
RAYMOND M. AMELL, Prop.
d/b/a Amell's Cozy Corner
Restaurant
107-109 Cedar St.
30 Prospect St.
Kingston, N. Y.

NOTICE IS HEREBY GIVEN, that License Beer, Wine, Cider and Liquor No. 38RL380 has been issued to the undersigned to sell beer, wine, cider and liquor at retail in a restaurant under the Alcoholic Beverage Control Law at Tommie's, 11 High Street, Kingston, Ulster County, N. Y., for on premises consumption.
THOMAS DE CICCO, Prop.
d/b/a Tommie's
11 High Street
Kingston, N. Y.

NOTICE IS HEREBY GIVEN, that License Beer, Wine, Cider and Liquor No. 38RL352 has been issued to the undersigned to sell beer, wine, cider and liquor at retail in a restaurant under the Alcoholic Beverage Control Law at Jake's Grill and Restaurant, 177-179-181 Greenkill Avenue and 2 North Wilbur Avenue, Kingston, Ulster County, N. Y., for on premises consumption.
JACOB J. BERINATO, Prop.
d/b/a Jake's Grill and Restaurant
177-179-181 Greenkill Avenue
and 2 North Wilbur Avenue
Kingston, N. Y.

NOTICE IS HEREBY GIVEN, that License Beer, Wine, Cider and Liquor No. 38RL436 has been issued to the undersigned to sell beer, wine, cider and liquor at retail in a restaurant under the Alcoholic Beverage Control Law at Mountain View Restaurant, 18/W Side of High Falls-Lake Mohonk Road, Marbletown, High Falls, Ulster County, N. Y., for on premises consumption.
WILLIAM R. BROOKS, Prop.
d/b/a Mountain View Restaurant
S/W Side of High Falls-
Lake Mohonk Road
Marbletown
High Falls, N. Y.

NOTICE IS HEREBY GIVEN that License Beer, Wine, Cider and Liquor No. 38RL792 has been issued to the undersigned to sell beer, wine, cider and liquor at retail in a restaurant under the Alcoholic Beverage Control Law at Marbletown Restaurant, Route 209, R. #3, Box 127, Kingston, Ulster County, N. Y., for on premises consumption.
ACHILLES NACCARATO, Prop.
d/b/a Marbletown Restaurant
Route 209
R. #3 Box 127
Kingston, N. Y.

NOTICE IS HEREBY GIVEN, that License Beer, Wine, Cider and Liquor No. 38RL278 has been issued to the undersigned to sell beer, wine, cider and liquor at retail in a hotel under the Alcoholic Beverage Control Law at Pine Hill Arms, Pine Hill (Main St., Route 28), Ulster County, N. Y. for on premises consumption.
CLAYS DAMMANN, Prop.
d/b/a Pine Hill Arms
Main Street
Route 28
Pine Hill, N. Y.

NOTICE IS HEREBY GIVEN, that License Beer, Wine, Cider and Liquor No. 38RL608 has been issued to the undersigned to sell beer, wine, cider and liquor at retail in a restaurant under the Alcoholic Beverage Control Law at Route 28, Corner of Woodland Valley Road, Phoenicia, Ulster County, N. Y., for on premises consumption.
MARJORIE O. GRIFFIN, Prop.
d/b/a Woodland Valley Inn
Cor. Rt. 28 and Woodland Valley Rd.
Phoenicia, N. Y.

NOTICE IS HEREBY GIVEN that License Beer, Wine, Cider and Liquor No. 38RL808 has been issued to the undersigned to sell beer, wine, cider and liquor at retail in a restaurant under the Alcoholic Beverage Control Law at Holiday Inn, High Point Mt. Road, West Shokan, Ulster County, N. Y., for on premises consumption.
RICHARD J. LARGE, PROP.
d/b/a Holiday Inn
High Point Mountain Road
T/o Olive
West Shokan, New York.

NOTICE IS HEREBY GIVEN, that License Beer, Wine, Cider and Liquor No. 38RL265 has been issued to the undersigned to sell beer, wine, cider and liquor at retail in a restaurant under the Alcoholic Beverage Control Law at Promised Land Restaurant, 240 Foxhall Avenue, Kingston, Ulster County, N. Y., for on premises consumption.
JOHN MIRASI and
PHILIP COMRADO, Props.
d/b/a Promised Land Restaurant
240 Foxhall Avenue
Kingston, N. Y.

NOTICE IS HEREBY GIVEN, that License Beer, Wine, Cider and Liquor No. 38RL396 has been issued to the undersigned to sell beer, wine, cider and liquor at retail in a restaurant under the Alcoholic Beverage Control Law at Jack Haber's Grill, 46 Grand St., and 436-8 Hasbrouck Ave., Kingston, Ulster County, N. Y., for on premises consumption.
JOHN HABER, Prop.
d/b/a Jack Haber's Grill
46 Grand Street
436-8 Hasbrouck Ave.
Kingston, N. Y.

NOTICE IS HEREBY GIVEN that License Beer, Wine, Cider and Liquor No. 38RL683 has been issued to the undersigned to sell beer, wine, cider and liquor at retail in a restaurant under the Alcoholic Beverage Control Law at Jessie's Tavern, 12 Gill Street & 250 C. E. Union, Kingston, Ulster County, N. Y., for on premises consumption.
DONAT PANZITTI, Prop.
d/b/a Jessie's Tavern
12 Gill Street
250 C. E. Union
Kingston, N. Y.

NOTICE IS HEREBY GIVEN that License Beer, Wine, Cider and Liquor No. 38RL666 has been issued to the undersigned to sell beer, wine, cider and liquor at retail in a restaurant under the Alcoholic Beverage Control Law at Jasper's Restaurant and Tap Room, 8 Van Buren street, Kingston, Ulster County, N. Y., for on premises consumption.
JASPER CARFALTO, Prop.
d/b/a Jasper's Restaurant
and Tap Room
8 Van Buren St.
Kingston, N. Y.

NOTICE IS HEREBY GIVEN, that License Beer, Wine, Cider and Liquor No. 38RL514 has been issued to the undersigned to sell beer, wine, cider and liquor at retail in a restaurant under the Alcoholic Beverage Control Law at Jack's 596 Restaurant, Route 596 & Cedar Grove Road, N. Y., for on premises consumption.
JACK'S 596 RESTAURANT INC.
Prop.
596 Broadway
Kerhonkson, N. Y.

NOTICE IS HEREBY GIVEN that License Beer, Wine, Cider and Liquor No. 38RL[illegible] has been issued to the undersigned to sell beer, wine, cider and liquor at retail in a restaurant under the Alcoholic Beverage Control Law at Jorgen's Restaurant, 19 Cornell Street, Kingston, Ulster County, N. Y., for off premises consumption.
JAMES MORGAN, Prop.
d/b/a Morgan's Restaurant
19 Cornell Street
Kingston, N. Y.

Classified Ads

Phone 5000—Ask for Want Ad Taker

OFFICE OPEN DAILY 8 A. M. to 5 P. M., EXCEPTING SATURDAY 8 A. M. to 4 P. M.

CLASSIFIED ADVERTISING RATE

Lines	1 Day	3 Days	6 Days	25 Days
3	$ .54	$1.35	$2.10	$ 6.75
4	.72	1.80	2.88	9.00
5	.90	2.25	3.60	11.25
6	1.08	2.70	4.32	13.50

Contract rate for yearly advertising on request.

Rate per line of white space is the same as a line of type.

Ads ordered for three or six days and stopped before that time will be charged only for the number of times the ad appeared and at the rate earned.

Advertising ordered for irregular insertions takes the one time insertion rate. No ad taken for less than basis of three lines.

The Kingston Daily Freeman will not be responsible for more than one incorrect insertion of any advertisement ordered for more than one time.

The Publisher reserves the right to edit or reject any classified advertising copy.

Classified advertisements taken until 10:30 o'clock Uptown, 11 Downtown each day except Saturday. Closing time for Saturday publication 5:00 p. m. Friday.

Replies

The following replies to classified advertisements published in The Daily Freeman are now at The Freeman offices:

Uptown

DL, EBO, ED, Farm, FCW, GBW, HCA, Home, MLF, MOY, RA, RB, RH, SRW

Downtown

4, 43, 50, 58, 60, 200, 221, 300, 695, 850

ARTICLES FOR SALE

A-1 ABSOLUTE BUY — PITTSBURGH PAINT, $3.39 gal.; aluminum $2.95. H. Auchefsky, 80 N. Front, 121-W.

A-1 Articles—almost new at Sam's Pawnbroker goods bought, sold. Sam's Surplus, 76 N. Front. Open nites

A BEST BUY FOR WINTER COATS—is at Blinder's Ladies' Apparel, 45 Broadway, Downtown, front of bus stop.

A BIRTHDAY—A SWEATER—ideal gift; infants' all wool, $1 up. Dee Dee, 106 Prince, over A & P.

A BUY AT SAM'S AT 76—Morcote Paints; val. $3.49, special $2.50 gal. Many sold, many satisfied. SAM'S, at 76 North Front; phone 1953.

ANTIQUE SIDEBOARD—Phone 2416.

AIRWAY SANITIZER VACUUM cleaner with attachments. Phone 3416.

AT SCHWARTZ'S, 80 N. Front. Slightly used suits, sizes 34-46. We buy suits, guns. Phone 5145.

AMBROSE BROS.
364 B'way, phone 2494; ½ gal. $1.15; gal., $2.25, brick ice cream fancy novelties for special parties.

BARGAIN BARGAIN BARGAIN
INLAID REMNANTS for small kitchens and bathrooms below cost, RUBBER TILE remnants 6x6 blocks, 8c ea. Large stock. Donald C. Parish, Neighborhood Road, Lake Katrine, N. Y., Phone 3074-J.

BARN—2-story, 30x40 good condition; to be removed; stanchions; horse drawn hay mower, reasonable. Samuel Cohen, Accord, N. Y. Phone Kerhonkson, 3753.

BEAUTIFUL SIMMONS full size beds, innerspring mattresses; dressers, antique mahogany secretary & clocks; other articles. 18 Malden Lane, phone 1414.

BED, VANITY, VANITY BENCH—$40. Phone 5353.

BEAT THE HIGH PRICES in home furnishings; mirrors, picture frames, pictures, dressers, wardrobes, small rugs, 3-piece living room suite, other items, must be sold, need the room; fine quality and almost new. A. L. Schulz, Eddyville.

BIRD HOUSES—knife holders, napkin holders, also marble rollers, a toy children enjoy. Price 35c. 33 Furnace St., phone 2349.

BOY'S CAMEL HAIR COAT & legging set, size 4, crib; baby basket; comb. oil & gas range & oil drum. Phone 3172-R.

BOY'S SCHWIN BICYCLE — deluxe; unusual bargain, also stoker; in best working condition, cheap. Phone 5191.

BUILDING & WALL STONE — fireplace and terrace stone. Barnet Howland, Rte. 212, Shady, N. Y.; Woodstock 2090.

CASH—your way and fast. Loans $25 to $250 or more. Personal Finance Co., of N. Y., 319 Wall St. (over Newberry's) Phone 3470.

CIRCULATING HEATER—coal; heats 3 to 4 rooms; fat pigs, 200 lbs. Core Homestead, phone 814-W-2.

COMBINATION COAL & GAS RANGE—40-gal. monel metal range boiler. Ph. 3798-W.

COMBINATION KITCHEN STOVE—pipeless heater, pot stove, coil gas heater. Phone 5714-W.

COAT—brown Chesterfield; size 12-14, excellent condition. $12. Ph. 3080.

COATS — tuxedo, full dress, size 38, electric coffee urn, paisley shawl, rag carpet; spool bed, quilt frames; gas plate, crocks. Pierce, 701 B'way.

CONCRETE BLOCK MACHINE — Stearns, mixer & 7½ h.p. motor. F. Anthony, Tillson, N. Y.

CORN BINDERS—Harvesters, ensilage cutters and blowers, parts and service.
EVERETT VAN KLEECK & CO., INC
1244 Phones 1245

DINING ROOM SUITE—and victrola with records. Phone 957-W after 5 p. m.

DRESSES — sizes 11½ to 24½, at Regina's, 71A Albany Ave., Regina Sinsabaugh, Prop.

ELECTRIC MOTORS — compressors, pumps bought, sold, repaired. P. J. Gallagher, 17 Spring St.

ELECTRIC MOTORS—bought, sold, repaired, all work guaranteed. Licensed electrical contractors K. & S. Electric Shop, 34 B'way. Ph. 1151.

ELECTRIC REFRIGERATOR — gas range, electric range, wood stoves; oil pot burner for furnace; all used; reasonable. Rudolph, 232 Wall St.

FAIRBANKS MORSE STOKER—automatic; with controls, practically new; heating boiler; very reasonable. Phone 2176.

FEED OR GRAIN BIN — 3x3, 12 ft. long; mouse proof. Frank Waters, phone 89-R-1.

FILL—del., 75c yd.; sand, state tested, washed, stone, gravel, bricks. Michael J. Perry, E. Chester St. By-Pass; phone 843.

FLAGSTONE—crushed stone, building stone, fireplace stone, terrace stone, mantlepieces, sand and gravel. Ph. Woodstock 2114.

FLORENCE OIL HEATER — 2 8" burners; used 1 year. Phone 6793-J.

FLORENCE OIL BURNER — large cabinet $75. Phone 6293-M after 6.

FURNACES—to burn coal, oil or gas sold and installed. We clean and repair all furnaces.
ARCHIBALD HEATING CO.
224 WALL ST. PHONE 1317

GARDEN TRACTOR ATTACHMENTS Low-priced, dependable; fit Wards Hoe-Trac, Chor-Trac or Plow-Trac. Get those you need for year 'round jobs on your place. Quick hitch. See the complete line.
WARDS FARM STORE
19 N. Front St. Kingston, N. Y.

ENSILAGE EQUIPMENT — McCormick-Deering blower; also Field Harvester, 1949 Model No. 2, used one year, blower type. A. H. Chambers, Kingston.

Classified Ads

ARTICLES FOR SALE

GAS WATER HEATER—30-gal. Ruud; Florence circulating heater, 4-5 rooms. Phone 95-J-1.

GALLON JUGS
Phone 3061

GAS SPACE HEATER — thermostat controls; summer cooling fans; will heat 3 to 4 rooms, large office or store. Rudolph, 232 Wall St.

GE REFRIGERATOR—excellent condition. Phone 4634-M.

GEHL DEALER — forage harvesters, hammermills, ensilage and hay cutter. Phone 573-M-1, R. 2, Box 38, Kingston.

GE REFRIGERATOR—good condition. 63 W. Union St.

GET A WARD'S GUARANTEED REBUILT MOTOR TODAY! — Ford, Chev., Ply., Dodge owners. .... As little as $11.00 monthly buys a guaranteed factory rebuilt motor at Ward's. Compare price now parts! Complete satisfaction guaranteed. Expert installation service!
MONTGOMERY WARD
19 N. Front St. Kingston, N. Y.

HARDY PHLOX — all colors, large clumps, 50c; White King pigeons, $5 per pair. Toksion Kennels, Rte. 375, West Hurley; phone Kingston 8132.

HARDWOOD — for stove, fireplace, etc. Kieffer, phone 924-R-2.

HOLLAND hot air furnace with ducts; boy's all wool zip-lined topcoat, 10-12. Phone 6493-M.

KELVINATOR — perfect condition; $45. Phone Rosendale 3195.

KITCHEN RANGE—coal or wood, Kalamazoo, cream and green. 65 Ann street.

LARGE GAS RANGE—with grill; suitable for hotel or restaurant; also hot water heater; good condition; reasonable. Inquire Rafalowsky's, Albany Ave.; phone 579.

LEATHER JACKET—M.L.; Alpacuna topcoat; tuxedo suit, med., man's patent leather shoes, size 7½; 106 Mary's Ave., ph. 3669.

OIL HEATER — like new; will heat 2 to 3 rooms. Smith, 45 Crown St.

OIL RANGE—cabinet style; 3-burner, 2 for oven; reasonable. Phone 5818-R or call at 32 Stuyvesant street, Kingston.

1948 PENN YAN SPEED BOAT—16-ft.; 75 h.p. Gray marine motor; perfect condition; speeds to 35 miles. Phone 4258-J.

PIANO — Milton; excellent condition. Phone 1649.

POT STOVE—with thermostat. Phone 1590-R.

RANGE—coal or wood; gray enamel; good condition. Phone 547-J-2.

RANGES—used gas, city or bottled; refrigerators, washers; also bottled gas; two tanks to every customer.
J. ELLIS BRIGGS, INC.
Saugerties Rd. Tel. Kingston 1510
Open Fridays until 9 o'clock

ROOF COATING, plastic cement; roofing, siding, leaders; metal sheets; largest assortment in Ulster Co. Smith Parish Roofing & Supply Co.

SAND A-1 TOP SOIL—stone; trucking. Carl Finch, phone 3836.

SAND washed; State tested; approved stone and cinders. A. Vogel Trucking Co. Phone 125.

SAND—washed, screened, quick loading. Island Dock Inc., phone 1960.

SAND & GRAVEL — washed and screened, for masonry or concrete. Wilbur Sand & Gravel Kingston 6119.

SAXOPHONE—(alto & tenor), clarinet and trumpet, good condition; reasonable. 112 Hone St. Phone 743.

SOFA BED—very good condition; ¾ bed, coil spring & innerspring mattress. Thayer stroller; child's automobile. Phone 187-M-3.

SHOTGUN—20 ga.; like new; 10 boxes shells. Phone Rosendale 3093.

SOIL PIPE & FITTINGS—Fred M. Dressel, Plumbing & Heating; phone 416.

STOKER—Electric Furnace Man, bin feed; all controls; excellent condition; bargain. Phone 969-W.

SODA FOUNTAIN—7-ft.
OTTO'S
630 Broadway

TELEVISION & RADIOS — Emerson; all models; credit terms. Krom's Radio & Television, 579 B'way, telephone 5613.

TIRES (2) — 716 Knobbies. Phone 3036.

USED REFRIGERATOR — Frigidaire; 5 cu. ft.; $25. Phone 6118-J.

4 WHEELS & TIRES—2 brand new; 650x19; $50 complete. Mrs. Lyons, Rt. 28, Shandaken.

WOOD—A-1 firewood; stove, pot stove or furnace; $4 a stove load. Phone 3188-W.

FURNITURE

A BARGAIN—in new and used furniture of every description, stoves, sample pieces; credit; no down payment. Kingston Used Furniture, 76-80 North Front street. Phone 460. Contents of homes bought and sold.

NEW & USED—oil heaters, coal & gas stoves, all sizes linoleum rugs, 6 and 9 ft. wide floor covering, range burners, etc.; lowest prices. Phone 6252. Chelsea Furniture, 16 Hasbrouck Ave., downtown.

ANTIQUES

2 CURLEY MAPLE slant top desks; cherry & maple drop-leaf tables; many choice pieces of furniture, china, glass; visit us, shop closes Nov. 1st. Eagles Nest Antique Shop, Rte. 212, Mt. Tremper, N. Y.

FRUITS & VEGETABLES

KIEFFER PEARS — and grapes. G. Mazza, River Road, Box 39, Ulster Park.

PLANTS, BULBS SHRUBBERY

BOTTOMLAND TOP SOIL—$2.50 per yd delivered. Pfeiffer, phone 307-M-2

DAFFODIL, TULIP BULBS—peonies, iris, shrubbery, perennials, potted plants. Ph. 3084-J, 114 Spring.

GENERAL LANDSCAPING
TREES THAT REALLY GROW
Select your own stock; peat moss, fertilizer, grass seed, magnolias, fruit trees, blue spruce, Norway spruce, white spruce, hardy hedges. Open evenings and Sundays. The Kelder Nursery, Kingston, N. Y. Phone 8821.

PETS

BEAUTIFUL PUPPIES—Terrier & Cocker, 6 weeks; 2 Terrier & Bull; black female Cocker, 8 weeks; Toy Terrier, 3 months; older dogs; Cocker Spaniels, Collies, many others reasonable. A Krom, Stony Hollow.

DACHSHUNDS—Fox Terrier, German Shepherds, Samoyeds puppies $35 and up; boarding and training of dogs. Chapel Hill Kennels, 76 Chapel St.; phone 3724.

GOOD HOME WANTED—for 2 male dogs; part English Setter; must take both. Phone 1644-M.

MANCHESTER TOY TERRIERS — 8 weeks old. Phone Esopus 2285 during day, 998-M after 5:30.

PUPPIES—6 weeks old, mixed Collie and Terrier, nice looking, cheap. Novak, Box 337, West Hurley, Route 28A.

PUPPIES
Phone 5819-R

LIVE STOCK

PIGS — 8 and 9 weeks. Telephone 502-J-3.

THE BEST MILKING GOATS
Phone 928-R-1

POULTRY & SUPPLIES

A BETTER PRICE—for live poultry. All kinds any amount. V & M Poultry Market, Inc., 64 East Strand, phone 2213, nights 4649-J.

Classified Ads

POULTRY & SUPPLIES

ALL KINDS—of live poultry wanted, paying good prices. Yale Rosenthal & Basch, 17 Lexington Ave. Poughkeepsie, N. Y., phone Poughkeepsie 2830 or 873.

LIVE POULTRY WANTED—all kinds and quantities. Poughkeepsie Live Poultry Market, 15 No. Ferry St.; phone Poughkeepsie 552.

RED HENS—alive, $1.75 each or 10 hens for $16; big red roosters, $2; hens ready to cook, $2. Schreiber's Farm, Hurley, N. Y.

POULTRY WANTED—immediately; top prices paid. Farmers Live Poultry Market, 237 Washington street Newburgh, N. Y. Phone Newburgh 4640, reverse phone charges.

USED CARS

1940 BUICK—radio, heater, good tires; used as family car; good condition. 104 Franklin St., or phone 5616.

BUY WITH CONFIDENCE
TESTED GUARANTEED USED CARS
OLD CAPITAL MOTORS, INC.
300 BROADWAY PHONE 4800

50 CARS TO CHOOSE FROM—Middletown Auto Dist., open evenings, Middletown, N. Y. Phone Middletown 3827.

BUY
WITH
CONFIDENCE

1949 Ford 4-door sedan	$1345
1947 Hudson club coupe	795
1941 Mercury 4-door sedan	495
1948 Willys station wagon	845

OLD CAPITAL MOTORS, INC.
KINGSTON'S ONLY FORD DEALER
300 Broadway Phone 4800

'46 Chevrolet sedan; completely overhauled	$875
'47 Hudson coach; very good condition	695
'41 Pontiac sedan; very good condition	495
'40 Pontiac coach	295
'37 Buick sedan	125

TERMS & TRADES
72 Glen St. Phone 5656

1947 CHEVROLET — 4-door sedan; fully equipped; 47,000 miles; $900. Phone 6973.

1941 DE SOTO—2-door sedan; heater and defrosters; excellent condition throughout; very clean; $450; easy monthly payments; trade accepted. Phone 4467.

1941 DODGE SEDAN—1931 Chevrolet coach; 1933 Chevrolet doodle bug. Phone 1942-J-2 between 5 and 8 p. m.

1934 FORD—good condition; all new tires, gas heater. Phone Rosendale 3093.

1936 FORD—4-door sedan, heater, defrosters; good condition throughout; $95; easy monthly payments, trade accepted. Phone 4467.

1940 HUDSON 6—4-door sedan; good condition throughout; $205; easy monthly payments; trade accepted. Phone 4467.

LOWEST PRICES
IN HUDSON VALLEY

'40 Oldsmobile convertible	$1895
'49 Kaiser	895
'49 Ford	1195
'40 Chevrolet	1295
'48 Hudson	1295
'47 Jeep station wagon	995
'47 Frazer	795
'48 Jeep	495
'46 Hudson	895
'46 Ford	795
'46 Buick	1095
'46 Mercury	795
'41 Oldsmobile	295
'40 Plymouth	295
'37 Chevrolet coupe	100

MIDDLETOWN AUTO DISTRS., INC.
Opp. Wilson Field, Rte. 17, Dial 3527
MIDDLETOWN, New York
Open Evenings

1949 MERCURY—4-door; black; new car condition; 12,000 miles; $1700. Phone High Falls 3653.

1936 OLDSMOBILE — 4-door sedan; heater; $85. Phone 1550-M.

1950 OLDSMOBILE — deluxe hydramatic; 4-door sedan; fully equipped; 3 weeks old. Phone your best offer Margaretville 129.

1941 OLDSMOBILE—club coupe; hydramatic 6; new engine; radio, heater, defrosters; $550. Tel. 2577-R-1.

1941 OLDSMOBILE — 4-door sedan radio & heater; new tires; excellent condition throughout; $450; easy monthly payments; trade accepted. Phone 4467.

1948 Packard 4-door; radio; heater.
1948 Oldsmobile 4-door; radio; heater.
1947 Dodge 4-door; heater.
1941 Buick 4-door, radio; heater
1940 Oldsmobile 4-door; heater; radio.

HARCOURT MOTOR CO.
Packard Sales & Service
9-15 E. O'Reilly St
Phone 5360 Open Evenings

1951 PACKARDS ON DISPLAY

1935 PLYMOUTH—4-door sedan, heater, defrosters; good condition throughout; $75; easy monthly payments; trade accepted. Phone 4467.

1948 PLYMOUTH—clean, $1095.
1941 CHRYSLER—4-door, clean, $495.
A very clean ½-ton Chevrolet pickup truck $345
SILSBY MOTORS
Chrysler-Plymouth Dealer
515 Albany Ave. Phone 6371
Open 8 a. m. to 10 p. m.

1937 PONTIAC — good condition; radio and heater; reasonable. 92 Emerick St. after 5 p. m.

'48 Pontiac 4-door sedan
'39 Chevrolet coach
'36 Buick 4-door sedan
'37 Plymouth coach
'38 Chevrolet 4-door sedan
'40 Packard 4-door sedan
'39 Pontiac 4-door sedan
'36 Buick coupe
PONTIAC BROADWAY GARAGE
708 Broadway Kingston, N. Y.
Phone 699 Nights 2369-J

1947 STUDEBAKER—radio & heater; overdrive; new tires; $1050. 4 Vorhees Ave., 6203-R.

SAFE BUY USED CARS
1949 Lincoln Cosmopolitan
1949 Renault sedan
1948 Ford sedan
1946 Mercury sedan
1940 Oldsmobile sedan
1937 Plymouth sedan
1936 Plymouth sedan
1936 Chevrolet sedan
1935 Dodge sedan
GEO. B. COOK, INC.
301-305 Broadway
Kingston, N. Y.
Phone 5009

USED CARS

1950 STUDEBAKER — Commander convertible; Philco radio, overdrive; many extras; demonstrator, new car guarantee; ivory, black top; red leather upholstery.

1948 CHEVROLET—Fleetline; 2 door Arrow sedan; radio, heater; excellent condition.

1947 STUDEBAKER—Champion Regal deluxe; 4-door; climatizer; overdrive; new car guarantee.

1946 DE SOTO — custom convertible; radio, heater; fluid drive; immaculate; 1 owner.

1946 FORD V-8 — super deluxe; 2-door; radio, heater; well kept.

1939 PLYMOUTH — 2-door sedan; heater.

All cars offered below actual book value

1940 FORD—1½-ton truck; stake body

DELAWARE MOTORS CO.
Margaretville, N. Y.
Phone Margaretville 125

QUICKIES By Ken Reynolds

"I better sell Junior's chemistry set with a Freeman Want Ad—he might grow up to be a spy!"

Classified Ads

USED CARS

1948 STUDEBAKER CHAMPIONS — 2-door & 4-door sedans; low mileage; fully equipped with overdrive, climatizers, etc.; cars we sold originally, serviced every 1000 miles and will give a new-car guarantee with them.
Belchert's Port Ewen Garage
Studebaker Sales & Service
9-W and Main St., Port Ewen

TEN CHEAP CARS TO CHOOSE FROM — GOOD RUNNING CONDITION, easy monthly terms, trades accepted. Phone 4467.

USED CARS BOUGHT AND SOLD
Ralph B. Booth, opp. Village Rest Hasbrouck St., Pt. Ewen, ph. 2281-J

We buy used cars for cash; fair prices paid.
BEV. ANDERSON CHEVROLET, INC.
115 N. Front St. Phone 2006

USED TRUCKS

A BETTER BUY
ON THE BY-PASS
1949 International KB-3 pickup
1948 KB-6 International c. & c.
1947 International KB-7
1947 Dodge panel
1947 Chevrolet 10-ft. van
1948 Chevrolet pickup
1946 Chevrolet C.O.E. stake
1939 Dodge pickup
EVERETT VAN KLEECK & CO., INC.
1244 PHONES 1245

BUY
WITH
CONFIDENCE

1948 Dodge ½-ton panel	$745
1947 Dodge ½-ton panel	595

OLD CAPITAL MOTORS, INC
KINGSTON'S ONLY FORD DEALER
300 Broadway Phone 4800

1939 CHEVROLET — 1½-ton pickup; new motor and tires, reasonable. 18 Malden Lane; phone 1414.

USED FARM MACHINERY

A BETTER BUY
ON THE BY-PASS
John Deere L.A. tractor w/ plow
3 h.p. garden tractor, various implements
Inter. A tractor w/ plow
2-bottom 14" plow
EVERETT VAN KLEECK & CO., INC
1244 PHONES 1245

TRAILERS

NEW, USED—bought & sold, $595 up. BLAKENEY Rt. 32 Newburgh. Phone CORNWALL 3-6100

WANTED

A AS ALWAYS—we pay highest prices for antique furniture, old gold, jewelry, old lamps diamonds, fine china. Phillips, 4648; 55 N. Front St.

AARON A. ABBOTT LAMPS WANTED—also highest prices for other antique lamps, bric-a-brac, contents of homes, estates, all kinds of furniture and men's suits. N. Levine, 41 N. Front St.; phone 288.

A $22 FOR SINGER machine rd. bobbin drophead, long bob $14. We buy factory machines. Sable, 337 B'way. Phone 5403-W.

ANTIQUE JEWELRY — and unusual jewelry; diamonds, cameras; old gold. M. Levine, 41 North Front St. Phone 288.

DRIVING TO MIAMI, FLORIDA—around Oct. 5th; will take one to help drive. Goodman, Accord; phone Kerhonkson 2376.

WILL BUY — growing silage corn. Phone Rosendale 2474.

YOUR WORN TIRES—for winter recapping with mud & snow tread; 24-hour service. Jack's Service Station, 109 No. Front St.; phone 2173.

WANTED TO BUY

Always Top Cash Paid at Sam's 76
SAM BUYS ANYTHING
Sam's, 76 N. Front St. Phone 1953

1 OR 2 MILK COWS
Phone 764-W-2

SMOOTH TIRES FOR RECAPPING
BERNIE SINGER
71 NO. FRONT ST.

SMOOTH TIRE CASINGS—all sizes. We pay top price. Jack's Sunoco Station, 109 N. Front St. Phone 2173.

EMPLOYMENT

NOTICE TO JOB APPLICANTS

The Kingston Daily Freeman does not knowingly accept advertisements from employers offering less than the minimum wage under the Federal Wage and Hour Law. firms engaged in interstate commerce or in the production of goods for commerce are required to pay at least 75 cents an hour and time and one-half for overtime. Advertisers covered by this law who offer lower rates should be reported to the Wage and Hour Division, U. S. Department of Labor, 421 Federal Bldg., Albany 1, N. Y. Phone Albany 6-7611.

HELP WANTED—FEMALE

ATTENTION—waistmakers and zipper setters are you looking for steady work, good salary and pleasant surroundings? If you are apply at Lindy Allen, 59 O'Neil St.

COUNTER GIRL — or woman for luncheonette and fountain. Apply in person, Vaughn's Drug Store, Rosendale.

EXPERIENCED—buttonhole girls. Apply Lindy Allen, 59 O'Neil St.

EXPERIENCED — collar setters and cuff setters steady work; highest rates; apply at once. Spiral Life Mfg. Co., 17-19 Railroad Ave.

Classified Ads

EMPLOYMENT

HELP WANTED—FEMALE

EXPERIENCED
POWER MACHINE OPERATORS
SINGLE NEEDLE
AND
TWO NEEDLE
APPLY
THE FULLER SHIRT CO., INC.
45-57 PINE GROVE AVE.

EXPERIENCED OPERATORS ON BLOUSES—VERY GOOD PAY TO START WITH, STEADY WORK. APPLY ALL WEEK. HALPERN MFG. CO., 12-14 PINE GROVE AVE., BUS TERMINAL BLDG., GROUND FLOOR

EXPERIENCED PRESSERS ON DRESSES. APPLY LINDY ALLEN, 59 O'NEIL ST.

HOUSEKEEPER OR MAID—Ellenville, sleep in, private room, references. Phone Ellenville 752.

LADY—help with housework; care 2 children; live in; references. Box LHW, Uptown Freeman.

QUICK EXTRA CASH—selling Christmas Cards & gift novelties. Request free samples. Elmcraft, Dept. 226, 5930 S. Western Av., Chicago 36, Ill.

SALESLADY
Wonderful opportunity for experienced saleslady to take charge of ladies' ready-to-wear department of local store. Permanent position; good salary plus liberal commission for aggressive person. Application confidential. Box 44, Downtown Freeman.

SETTLED UNENCUMBERED WOMAN To assist with housework; no dishwashing or washing; good room and board. Write Box GR, Uptown Freeman.

Experienced
Stitching Machine
Operators
Also
Learners
F. JACOBSON & SONS, INC.
Smith Ave. & Cornell St.

WANTED
LEARNERS
FOR
PRESSING
APPLY
F. JACOBSON & SONS, INC.
SMITH AVE. & CORNELL ST.

WOMEN—earn money at home. Sew our ready cut "Rap-A-Round." Easy, profitable. Hollywood Mfg. Co., Hollywood 46, Calif.

WOMEN (2)—work in this area. Earn $40-$60 weekly putting on plastic home showings. No collecting, no delivering. Box 221, Downtown Freeman.

YOUNG LADY — for general office work; some knowledge of shorthand necessary; 5-day week; $30 to start. Guarantee Auto Parts, 682 B'way.

HELP WANTED—MALE

APPLE PICKERS — C. D. Warren, Highland, N. Y., 1½ miles north of bridge circle.

AUTO MECHANIC
With complete knowledge of all auto repair operations; only top quality men with good references need apply. Our employes know about this ad. Write Box 31, Downtown Freeman.

BAKERY ROUTE DRIVER
AND SALESMAN
APPLY 27 HENRY ST.

BOYS FOR SHIPPING DEPARTMENT. APPLY KING'S DRESSES, 519 BROADWAY.

DAIRY MAN—experienced; good pay; 5-rm. bungalow, all imp. Benjamin Farms, New Paltz, Springtown road. Phone New Paltz 4464.

DRIVER — for partly established bakery route; commission only. Ketterer's Bakery, 584 Broadway.

Classified Ads

EMPLOYMENT

HELP WANTED—MALE

FIRST CLASS MECHANIC—apply in person. International Harvester Co., Washington St. & Taylor Ave., Poughkeepsie, N. Y.

IS $210 a week worth a penny postcard to you? Then rush card for special Free Trial plan that sells amazing new automatic refrigerator defroster like "hot cakes!" D-Frost-O-Matic Corp., Dept. 68, 6 N. Mich., Chicago 2.

JANITOR—must have chauffeur's license. Apply in person International Harvester Co., Washington St. and Taylor Ave., Poughkeepsie, N. Y.

MAN—interested in Fuller Brush dealership; earnings start at $67.50. For interview phone 5951-J evenings.

MAN — no experience necessary; to take care of Ulster county district; has to render light type sanitary service, obtain new business, collect money, etc; should be well acquainted with Ulster county and its people; present route has been established for 20 years and is paying good salary, but can be improved by right man; one with own car preferred; 5-day week; paid vacation; welfare benefits.
Write Box 137, Downtown Freeman giving age, former experience and references.

MAN—to drive truck; well acquainted with city. Beatty Farm Dairy, 303 Hurley Ave.

MAN — to work in dairy barn and drive tractor. Kirndale Farm, Port Ewen, phone 2093.

MARRIED MAN—with small family, as milker & barn worker; must be good milker; experience in feeding not required. For interview phone Mr. Conkley, High Falls 4111.

NEWSPAPERBOYS
FOR FREEMAN ROUTES
UPTOWN SECTION
MUST BE 14 YRS. OLD
APPLY
FREEMAN OFFICE

OUTSIDE SALESMAN—to sell major appliance, heating equipment, bedding, floor covering, etc.; real opportunity to make good money. Box O S, Uptown Freeman.

SALESMEN—full or part time selling. Paid while training. Car needed. Sales experience not necessary. Write giving status to Box 30, Downtown Freeman.

SALES OPPORTUNITY
A fast growing concern offers great opportunity to an energetic young man with a pleasing personality and willingness to apply himself. Commission. No limit to earning power. Selling to hotels, restaurants, industries and institutions in this territory. Must have automobile. Only the highest calibre man need apply. Write Box 26, Downtown Freeman.

TRUCK MECHANICS—Apply in person. Everett Van Kleeck & Co., East Chester street.

WANTED IMMEDIATELY — night cook. Apply Mr. Hook, Governor Clinton Hotel.

YOUNG MAN—veteran preferred; to learn purchasing as assistant to purchasing agent; only requirements, single, intelligent, personable, good telephone conversationalist, able to follow instructions and willing to learn; starting salary excellent. Write Box 86, Downtown Freeman.

Help Wanted—Male & Female

OPPORTUNITY for Catholic families to crusade for WORLD PEACE by inviting Our Lady of Fatima statue to your home. For details. Phone 4612 or 5759.

Help Wanted—Male or Female

BOOKKEEPER—MUST HAVE EXPERIENCE IN DOUBLE ENTRY AND PAY ROLL. LONDON'S 33 N FRONT ST.

EXPERIENCED SHIRT PRESSER The Fessenden Shirt Co., Field Court.

SITUATION WANTED-MALE

HAND IRONING WANTED—to do at home or go out. Phone 6130-W.

MIDDLE-AGED MAN — handy with tools, seeks night work as watchman, etc. Box MAM, Uptown Freeman.

SITUATION WANTED-FEMALE

EXP. SECRETARY — expert stenographer, typist, own correspond. knowl. bookkeeping, banking, dictaphone, monitor board, Katherine Gibbs grad. Box ESE, Uptown Freeman.

INSTRUCTION

HANDYMAN—will exchange 1 hour's work for an hour of English instruction. William Ball, 177 Green St.

VETERANS—earn from $3500 to $20,000 per annum as a commercial artist; up to $120 subsistence, fine & commercial art. Saxton Fells School of Art, 277 Fair St.

BUSINESS SERVICE

A BACKED UP SEWER — or drain, electrically cleaned; revolving knives Roto-Rooter, phone 64-R-3.

BEAUTIFY YOUR HOME—with a new driveway; we use black-top asphalt, also black-top patching done, concrete work. 'Jake' Camp, 4733-M.

BLACK TOP DRIVEWAYS — guaranteed work; drop a card for estimate. Squires & Trahan, R. 3, Box 436-A, Saugerties.

BULLDOZING
Grading, cellar digging and trucking. Roger Elmendorf phone 1783-M—3684

BULLDOZING — grading, cellars and excavations. John T. Frederick, Jr Inc. Phone 735.

BULLDOZING — excavating, trucking, land clearing. Don Williams, phone 335-M.

BULLDOZER SHOVEL — excavating cellars, ponds lakes, etc.; roads and driveways, land clearing, grading; tree removing; moving houses. Arnold Rymkevitch, Boiceville, N. Y.; phone Shokan 2494.

BULLDOZER-SHOVEL — excavating, grading, land clearing, earth removal, fill road and drive construction, ponds and brooks cleaned. Lloyd W. Lund, Woodstock Phones Woodstock 2810; Kingston 167-J-2.

CARPENTRY—day or contract; general repairs, ceilings, tile board, cabinets. E. Johnson phone 1909-J.

CARPENTRY—can build new house, repair or modernize old one; cabinets. S. Tompkins, phone 849.

CARPET & RUG CLEANING—expert carpet laying and binding. Parish Co., Lake Katrine. Phone 3373.

CHAIRS CANED — Henry Volk, 86 Ann St.; phone 5081-R.

CURTAIN LAUNDRY — experienced; called for and delivered. Phone 5305.

EARL SICKLER — general contractor and builder; store fixtures and stair work. Phone 6416.

FLOOR SANDING—Jim Forman, Lake Katrine. Phone 225-M-2.

GENERAL REPAIRS—to any make or model car; courteous and prompt service; reasonable rates on towing service. Dick Peter's Auto Repairs, 42 Elmendorf St., Kingston. Phone 4562; hrs. 8-5:30. Sat., 12 noon.

HENRY A. OLSON, INC. — Roofing, sheet metal work. 170 Cornell street. Phone 840.

LADIES' AND MEN'S TAILOR—Cleaning, pressing. M. Loeb, 2 John street.

LICENSED ELECTRICAL CONTRACTOR — installation, service maintenance. D. F. Buehring, 185 Highland Ave.; phone 3588 before 8:30 a. m., after 5 p. m.

Classified Ads

BUSINESS SERVICE

MOVING VAN — going to New York and vicinity Oct. 4, 6, 11, wants load or part load either way. Kingston Transfer, Inc., phone 910.

PAINTING, PAPERHANGING—interior decorating at prices you can afford. Phone 5190.

PAINTER-PAPERHANGER — decorating. Expert work. Louis Sperling 102 Hone street. Phone 5592.

PAINTING & PAPERHANGING
EARL HOPKINS
PHONE 5233

PAINTING & PAPERHANGING — reasonable rates. Frank Fortino, phone 980-M.

PAINTING AND PAPERHANGING—Harry Van De Mark. Phone 933.

STORAGE SPACE AVAILABLE — at the White Star Transfer Co. Warehouse Storage, 50 Hasbrouck avenue. Phone 164.

PAINTING, PAPERHANGING and decorating. Sam Sperling & Charles Diamond, phone 904 or 4898-W.

PIANO TUNING—and repairing, new and rebuilt pianos in stock. Gene Castor, 190 Pearl St.; 2217-W.

RECAPPING SERVICE on all size tires available on budget terms. Bernie Singer, 71 No. Front St.

RED'S WELL DRILLING COMPANY
559 Abeel St. Ph. 4290
"FRANCIS J. DUNNE"

SEPTIC TANKS — cesspools cleaned, repaired, installed. Call Rosendale 3504.

SEPTIC TANKS — cleaned, installed Roto-Rooter, phone 64-R-3.

TILE INSTALLED, aluminum & plastic; bathrooms & kitchens, all colors. Roger's Tile Co. ph. 575-M-2.

VAN ETTEN & HOGAN — 150 Wall street. Local long distance moving storage. Phone 661 and 5152.

Van going to New York wants load or part load either way all loads insured. White Star Transfer Co. 50 Hasbrouck avenue. Phone 164.

WASHER REPAIR — Thor, Easy, Apex, Maytag a specialty, also service other makes. Van's Service Center, 569 Albany Ave. Phone 4314.

WE CAN SOLVE YOUR REFINISHING or redecorating problems; reasonable prices; free estimate. Phone 5190.

REAL ESTATE FOR SALE

A-1 LISTINGS — immediate service. HAROLD E. MACHOLDT, Columbia street. Phone 3783-R.

A BARGAIN AT $7500
FIVE-ROOM, 1½ story home in Hurley; kitchen with cabinets, dining rm., living rm., bath & 2 bedrooms, good water supply, piped hot heat, alum. screens & storm sash; garage. PLUS a 3 rm. bungalow, all on 1 acre plot; large frontage, few minutes from city. 1 existing lots. $2800 cash & $30 per mo. buys this home; low rents for $20. OWNER LEAVING LOCALITY. INVESTIGATE.
James D. Devlin (Salesman)
EDWARD J. O'CONNOR (Broker)
Phone 1768-W

A MODERN
BRICK VENEER BUNGALOW
6 rooms & bath, large lot; uptown, the very latest. It has everything owner built for living comfort; for immediate sale, $19,000. If you are interested see

LESTER C. ELMENDORF
173 Ten Broeck Ave.

46-ACRE FARM
4 miles out, well constructed 12-room house, 2 barns 30x25 and 30x20, chicken coops for 350, 1 horse, 2 cows, 35 beehives, 4 h.p. engine and all tools included. Full price $12,000.
WILLIAM ENGELEN
68 Main St. Phone 6265

CENTRALLY LOCATED
2-FAMILY HOUSE
10 rooms, 2 baths, 2-car garage, all improvements. $8500.
See "MAC," N. B. Gross
2 John St. Phone 4567

CONSULT US
Gas stations, bars, cabins, grocery stores, homes, farms, acreage, waterfront lots, income properties.
PESTA & LITTLE
444 Washington Ave. Ph. 6822-655

COUNTRY HOME
2 acres; 7 room house, bath, nice trees, barn, $6500.

CITY HOME
7 rooms, copper tubing, uptown, nice lot, make offer. $7350.

UNUSUAL
4 apts. will show free rent over expenses on O.I.A. rentals. $10,000.

BUNGALOW
6-room bungalow, expansion attic, garage, oil heat. $12,000.
FRANK S. HYATT
[illegible] 2765-2075
Established Over 35 Years

DOCTOR OR DENTIST
Magnificent six room home, perfect condition, with established professional offices in basement; choice uptown location, only one of its kind in Kingston. Inspection by appointment; details at office.
EDWARD C. O'CONNOR
243 Wall St. Phones 2156-5251

EFFICIENT PERSONAL SERVICE
City and Country Property
Farms - Acreage - Wayside Cabins
Lester C. Elmendorf, Broker
173 TenBroeck Ave. Tel. 4175-J

EXCELLENT 2-FAMILY
SECOND WARD
6 rooms and bath each, $720 yearly besides owner's apt. hot water oil heat, insulated, garage, asking $13,500.
WILLIAM ENGELEN
68 Main St. Phone 6265

FARMS and homes in Port Ewen and vicinity. Henry Neher. Phone 5336.

FOUR-ROOM BUNGALOW
New GE heating system, hot & cold running water, modern kitchen, new well. $6500, terms.
ULSTER REALTY AGENCY
180 Albany Ave.

GROCERY STORE
Fully stocked and equipped. Immediate possession. Full price $12,500.
C. C. LITTLE
444 Washington Ave. Phone 6822-655

KINGSTON — five-family apartment house including six garages, excel. [illegible] condition, spacious grounds. See Mr. Ralph Post on premises, 18 [illegible] Lane.

LOTS on Hudson river and 9W, also several nice homes in Port Ewen. Henry Neher, Port Ewen, N. Y. phone 5336.

LUXURY LIVING
NEW BRICK HOME 3 ACRES
Just a few miles outside city limits this desirable seven-room cottage has modern kitchen & bath, fireplace & low taxes. A REAL BUY AT $11,500. GOOD TERMS.
DONALD REED, SALESMAN
H. W. O'CONNOR, BROKER
(for appt.) Phone 1013-J

One of Ulster County's reliable real estate brokers.
MAUDE BOSWORTH
9W, Ulster Park Kingston 659-R-2

ON ROUTE 32 near Kingston, large 2 story barn with cellar, suitable alteration for business purpose, good water system. Ph. Kingston 781-R-2.

NEAR KINGSTON
6-ROOM HOME, chicken coops capacity 1000, on bus line, $6500, terms.
4 ACRES, 4 room home, bath, brook, $3650, terms.
3 ACRES, good 4-room home, $2650.
Call MOORE Realtor 3062. 385 B'way.

NEW BUNGALOW, conc. bsmt., oil, 4 rms. all hd. bath, elec. range, lge. lot. $8700. M. L. Brodhead, 3150-J.

REAL ESTATE SERVICE
Licensed Real Estate Broker
H. L. TROWBRIDGE
778 Broadway Phone 310

ROSENDALE, 2 story, 4 room, large lot, A-1 condition, immediate possession. $3100. Also few improved bungalows for rent. John DeMay, Rosendale.

Classified Ads

REAL ESTATE FOR SALE

RICHMOND PARK SECTION
7-rm. house, h/w heat, h/w floors; very large lot, garage, some fruit; $12,000.
ULSTER REALTY AGENCY
180 Albany Ave.

SMALL STATE ROAD FARM — 7 acres on Rte. 32 Quarryville, 3-room cottage, old barn, electricity available, well at kitchen door; $3750, terms. 40-ACRE FARM — 10-room house, improvements, old barn, cottage, scenic views; ideal country home or small boarding house. $10,000.
SAM N. MANN
76 Crown St. Phone 2426, 3140

SPECIALS
6-ROOM COTTAGE — city limits; all improvements, good condition, 2-car garage, large landscaped lot. $8500.
7-ROOM HOME — in village, neat tip-top condition, modern improvements, garage, poultry house, fruit & grapes, $8750, terms.
SHALEMUCK REALTY, Ph. 1896

3 STONE HOUSES — one remodeled; near bus, school. All for $8500. Maude Bosworth, 9-W, Ulster Park; Kingston 659-R-2. Esopus 2051.

YOU WANT A HOME
The Following Are Good Buys
7-ROOM, 2 porches, parquet floors; well, good condition, only 7 miles from Kingston. $5500, terms.
2-FAMILY, bath, well, 1 apt. rented; an income property and only $7,500.
8 ROOMS, central heat, driven well; garage, owner must sell. $5000; terms.
NEW SEMI-BUNGALOW — neat fireplace; 5 rooms, all modern, tile bath, central heat, garage, large landscaped plot, a bargain at $12,900, good terms.
NEARLY NEW — 6 room bungalow, insulated, Venetian blinds, terrace and patio, a bargain under $16,000.

Above are only a few of the homes we have listed. Get in touch with us and let us show you the kind of home you want at the price you can afford.
LANE & FLANAGAN
66 Prince St. Phone 4721
Branch Office
Rosendale, N. Y. Phone 3161

THIS PLACE WILL BE SOLD
All offers will be carefully considered.
If you or one of your friends are interested in a fine home with or without furnishings with 6 rooms plus 2 glass enclosed porches, full basement, 2½ acres, 120x20 chicken coop, write or come to see at your convenience.
H. SCHONGER
Kerhonkson, N. Y.

TOURIST CABINS — home, federal hwy. completely equipped, no violations. $18,500. N. Savatgy, Accord.

WOODSTOCK
Frame dwelling in desirable neighborhood featuring 30 ft. living room with fireplace, dining room with fireplace, excellent studio, 2½ baths, oil heat, 11 acres, asking $25,000. Cornelius V. V. Sewell, Broker, Woodstock 9454.

REAL ESTATE—WANTED

A BUYER OR SELLER
of home, farm or business will profit if he contacts this livewire realty office. If you have property to sell we have buyers waiting and good listings to show the prospective purchaser.
LANE & FLANAGAN
66 Prince St. Phone 4721
BRANCH OFFICE
Rosendale, N. Y. Phone 3161

A DEMAND FOR LOW PRICE CITY HOMES. Our office is flooded with calls for city homes priced from $5,000 to $10,000. Buyers have from $500 to $2,000 cash. These buyers are sincere and have an honest desire to own their own homes. If you have such a property call us at once.
JOHN A. COLE, INC.
19 Crown St. Phone 2588

Complete Real Estate Service
Established Over 28 Years
NATHANIEL B. GROSS 2 JOHN ST.

A BUYER'S MARKET
Today you need help selling property. List with a wide-awake agency.
KROM & CANAVAN
73 Albany Ave. Buyers Waiting 5033

All kinds of city, country, business listings.
ULSTER REALTY AGENCY
180 Albany Ave.

ATTENTION PROPERTY OWNERS
List with us. We sell them
WILLIAM ENGELEN
68 Main St. Phone 6265

COUNTRY LISTINGS WANTED
I will buy or sell it for you. Fred Hoffman, telephone 6007. Lucas Ave. Ext.

City, Country or Business Property
HARVEY C. SAMMONS, BROKER
Phone 5481 write 45 Green St.

A BACKGROUND of satisfied clients can tell you why to list your property now.
HAROLD W. O'CONNOR
451 Albany Ave. Phone 5750

CITY COUNTRY PROPERTY
GEO. W. MOORE, REALTOR
Call 3062 Write 385 B'way.

FARMS HOMES ESTATES
LIST WITH CONFIDENCE
Mortgages Carefully Arranged
SAM N. MANN 76 Crown Ph. 2426

FLASH
TO SELL IT OR TO BUY IT JUST PHONE HYATT 3070-2765. 44 Main St. Established over 35 years.

FOR QUICK ACTION
List Your Property With US
RAOUL DI BLASI, rep. Leolla
638 B'way Off. ph. 3577; home 2768

FARMS, homes, businesses for out of town buyers. Laurel Broderick, Rte. 9-W, Ulster Park, phone 5488-R.

LIST YOUR PROPERTY WITH
WM. J. CROSBY
296 Wall St. Ph. 4685 eve. 5627

LIST YOUR PROPERTY — with us. Arthur Lodi, licensed broker, 165 Brown Ave. Kngs. phone 665-R.

LOOK, SAN'S THE MAN
List your city or country property, any size or description.
S. J. VAN KLEECK 4095

WHEN SELLING—for prompt service list your property with
EDWARD C. O'CONNOR
243 Wall St. Phones 2156-5251

APARTMENTS TO LET

2 ATTIC ROOMS, private toilet; will dress up to suit party; for young married couple or couple with one child. Phone 6648 after 2 p. m.

AVAILABLE OCT. 15, first floor 3 rooms, heat & hot water, uptown. Phone 5819-R.

2 3-ROOM APTS.—one furnished if desired; improvements, automatic heat, gas & electric, hot water furnished, adults preferred, private home, centrally located. Phone 3526-J after 5 p. m. All day Saturday & Sunday.

4 ROOMS — adults, adult couple preferred. Phone 364-R.

3 ROOMS — modern, heat & hot water; refrigerator, stove, Venetian blinds, uptown, vest. B., adults only. $70. Phone 2176.

FURNISHED APARTMENTS

CONNECTING HOUSEKEEPING rooms—one or more; good heat, all imp. Phone 1117 no ans. 3569.

3 LARGE ROOMS & BATH modern; nicely furnished; heat, hot water; refrigerator, gas range, separate entrance, extra room available, adults. Phone 649.

Don't Put Off Until Tomorrow What You Can Do Today... Read! Buy!

Armelo Is Fined $5 After Hitting Tree

Anthony Armelo, 16, of 349 Clifton avenue, was fined $5 in city court this morning following his arrest early today on a charge of operating a car during after dark hours with only a junior operator's license.

Armelo, according to the police, was arrested about 3.00 a. m. today by Officer George Loughran after the Armelo car, a 1939 sedan, struck a tree at 10 Fair street and then overturned.

Both Armelo and John Lanlinger, 17, of 101 First avenue, a passenger in the car, were treated at the Kingston Hospital for slight injuries.

The Armelo car is owned by Rose Borelli, also of 349 Clifton avenue.

Two vehicles received considerable damage in an accident reported to the police about 11:45 p. m. Friday.

According to the police, the two cars involved were operated by William Hayman, Jr., 19, of 19 Downs street who was driving west on West Strand and Ernest Tate, 29, of 39 Tompkins street, who was proceeding north on Canal street.

Damage to the Hayman car, owned by William Hayman, Sr., of 19 Downs street included the entire front end, grill, fog lights and radiator. The Tate auto received damage to the bumper which was torn off, fog lights and grill.

There were no personal injuries, police said.

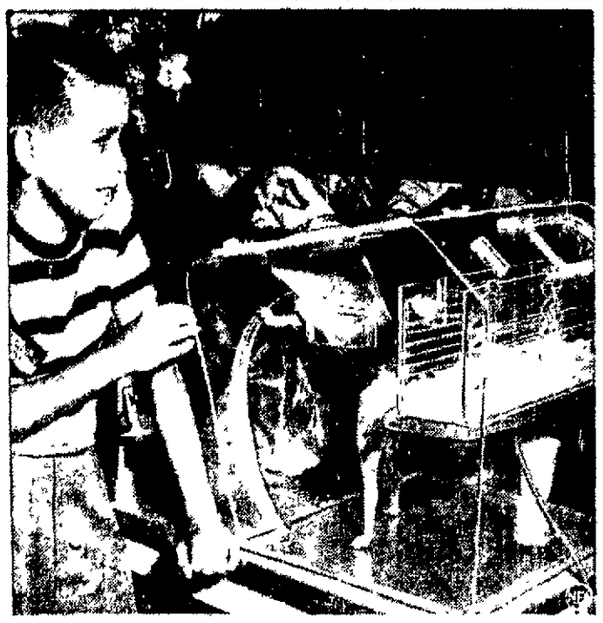

FOR A DOG'S LIFE—Cricket, a 4-year-old canine of uncertain origin and sharp curiosity, tries on, just for size, a plastic oxygen tent designed for dogs. The tent was one of many items on display at the annual convention of American Veterinarians at Miami Beach, Fla. Cricket's master, Walter Harrison, looks a bit uncertain about the whole idea.

Kelly Found Guilty

as number one juror was acting as foreman.

Kelly, seated between Jailer Arthur Brown and County Investigator Clayton W. Fredenburgh, was asked to "stand and look upon the jury" and the jurors were requested by the clerk to stand and look upon the defendant" as the verdict was announced.

Immediately after the verdict had been announced and the jury polled individually, County Judge John M. Cashin directed that the defendant be "remanded to the custody of the sheriff."

Judge Cashin then thanked the jurors for the time they had been tied up with the case, for their patience, effort and attention they had given to the case.

"I agree thoroughly with your verdict," said Judge Cashin as he excused the jurors from further service.

The jurors have been kept together since Monday, September 11, following the selection of the first juror. It took two weeks to complete selection of the jury, four days to present the testimony and one day for the summations and charge and rendering of the verdict. The jurors throughout the trial have been quartered at a local hotel and accompanied at all times by court officers. They were granted $19 a day for their services in view of their continuous service.

Beats Aunt to Death

Phoenix, Ariz., Sept. 30 (AP) A 16-year-old high school student told police last night he beat his attractive aunt to death in a fit of anger. James Gordon Williams said he killed Mrs. Virginia Langford, 29-year-old window with a rolling pin after she had accused him of stealing money.

Murphy Says . . .

on handling of bookies after their arrest.

Nine bookies appeared Thursday in Magistrate Charles W. Ramsgate's gamblers court. All were sentenced to serve from 30 to 60 days in jail. Previously, bookies had gotten off with fines or suspended sentences.

Also, probe evidence has revealed that grafting cops had made "stand-in" arrests to accommodate busy bookies.

But Edward Corst, Republican candidate for mayor, charged last night that bookies are operating as usual in "the very heart of Manhattan."

He said he sent out an investigator who found bookies operating on 36th street, 38th street and in front of a well-known Broadway restaurant. The latter operator, Corst said, works out of a Paterson, N. J., bookie office "but does business on Broadway."

In Brooklyn, Kings County Judge Samuel S. Leibowitz ordered contempt citation papers drawn against former Manhattan Detective Michael Reardon, Jr., recently demoted to uniform.

Reardon told the rackets-probing grand jury of a bookie party he attended in 1947 at the home of Harry Gross, self-admitted boss of the big bookmaking ring.

Assistant District Attorney Julius Helland said he asked Reardon before the grand jury, "When you came to the party were there quite a few members of the police department present?"

"There were quite a few," Helland quoted Reardon as replying.

Helland said Reardon admitted knowing "about ten" but said he "couldn't remember" their names.

An order to show cause why he should not be punished for contempt was served on Reardon yesterday. The order is returnable Monday morning when the grand jury will convene.

Red Plans Grabbed

into west Germany to lead the week-end attack.

These young Communist "shock troops" were believed poised at a secret rendezvous somewhere in the Ruhr—waiting to explode tomorrow in a series of violent public demonstrations.

The threatened west German cities have built siege-like defenses against the attacks.

Police armed with pistols, clubs and water guns went on all-out alert today. Thousands of "flying squads" were held in reserve to speed to danger spots.

British troops recalled from military maneuvers stood by, ready to jump into the fight if it got beyond the control of the German police.

In Cologne, police said the Communists plan to invade the city posing as visitors to a big hotel exposition being held here. Then they would swarm into the streets and try to take over a big parade scheduled as part of the exposition.

Other big trouble spots may be Duesseldorf and Dortmund.

Joe Hanley Rips Administration of President Truman

Garden City, N. Y., Sept. 30 (AP)—Lt. Gov. Joe R. Hanley lashed at the Truman administration last night as a "fumbling government."

Carrying his Republican campaign for the United States Senate into Long Island for the first time, he accused the Democrats of making "just about all the boners in the book."

He listed eight of President Truman's acts that he considered the worst "blunders" — leading off with Truman's all-time record number of cabinet changes.

"Harry Truman has had a greater turnover among his cabinet members than any other president in our history," he told a rally sponsored by the Nassau County Republican Committee.

"No less than 38 people have come and gone in those high posts.

"One man scarcely got acquainted with his job before he was replaced. That's no way to run a railroad, and it's no way to run the government of the greatest nation on earth.

"Either the President made bum choices in the first place, or the good choices couldn't stomach his way of doing things."

Hanley also attacked the administration for sending American soldiers into the Korean battle "to fight tanks with rifles."

"Many of them had to die because our country was left tragically unprepared," he said. "Even if the Korean war ends tomorrow—and I hope it will—great guilt must be borne by the men in authority. They have the responsibility. Their blunders had to be redeemed in blood and tears."

Lists Other Charges

Hanley listed his six other charges as follows.

1. The dismissal of Henry Wallace as secretary of commerce for making a speech urging a conciliatory policy toward Russia—a speech "which the President had okayed in advance but which the White House later denied it had approved." The incident shook the people's trust in what the 'White House said was truth."

2. The President's repeated references to the Hiss-Chambers case as a "red herring." Hiss, a former State Department official, was convicted of perjury in denying he gave U. S. secrets to a pre-war Soviet spy ring.

3. Mr. Truman's recent repudiation of a speech by Navy Secretary Matthews suggesting a "preventative war" against the Soviets.

4. The "stumbling" of the American defense effort.

5. The dismissal of Defense Secretary Johnson after the President denied repeatedly he would go. Hanley said the dismissal was "to provide the public with a scapegoat for the scandal of military unpreparedness."

6. The recent letter of the President "insulting the Marine Corps."

"There have been so many blunders, so much cynical promise breaking," Hanley said.

"It's because people have lost confidence in the Democratic administration that we're going to have a Republican Congress this fall."

On his way to New York city, Hanley spoke at another G.O.P. rally of the North Shore Republican Club in Flushing, Queens.

To Talk Here

WILLIAM E. PERRY

William E. Perry, treasurer of the Scranton Lace Co., Scranton, Pa., will be guest speaker at a special meeting of the Mid-Hudson Chapter, National Association of Cost Accountants at the Hotel Stuyvesant Tuesday, Oct. 3. A social hour at 6 p. m. will precede the dinner scheduled for 6:30 p. m. The business meeting will follow at 7:30 p. m.

The speaker will talk on the topic, "Tools for Cost Control."

Perry, who has made rapid strides in 30 years, has a long and outstanding record in the National Association of Cost Accountants. In 1931-332 he was president of the Scranton Chapter. He also was a national director in 1933-36 and again 1943-46 and a national vice-president in 1946-47.

Perry, besides his post as treasurer of the Scranton company, also serves as treasurer and director in two subsidiary companies of the concern.

Peru Approves Treaty

Lima, Peru, Sept. 30 (AP)—Peru's Congress last night approved the inter-American defense treaty which commits the United States and other western hemisphere nations to joint defense in case of attack. The defense pact went into force in December, 1948.

Parking Meters Damaged

Two parking meters on Broadway near the Crystal Gardens were struck and damaged about 3:15 a. m. today by a car operated by Klitos H. Ayoitis of 636 Broadway, the police said. The meters were brought to police headquarters for repairs.

Admitted to Bar

HUBERT A. RICHTER

Hubert A. Richter of 304 Greenkill avenue was sworn in as a member of the New York State Bar in an impressive ceremony recently before the Appellate Division of the Third Judicial Department in Albany.

Richter is married and has a daughter, Christine Ann. He is the son of Mr. and Mrs. B. Richter of 40 First avenue, this city.

A veteran of World War 2, Richter served as an infantryman in the Pacific Theatre where he was wounded and decorated for bravery under fire.

He attended St. Lawrence University and is a graduate of the Albany Law School, having graduated from that school in June.

While attending Albany Law School he served as a law clerk to Elmer M. Rasmussen, judge of the City Court of Troy.

Since his graduation, Richter has been associated with Walter J. Miller, local attorney. He plans to continue to practice with the local attorney.

Held for Car Theft

Charles H. Webb, Jr., 20, of 6415 70th street, Brooklyn, was arrested at Ferndale yesterday afternoon by F.B.I. agents and County Identification Officer Leonard Belmore and held by Commissioner Platt for a U. S. marshal. Webb was placed in jail pending arrival of the officer. The charge against Webb was violation of subdivision 2312, Title 18, U. S. Code, known as the Dyer Act. Webb is charged with having taken a car at Newark, N. J., last March and abandoning it in South Carolina.

Red Cross Holds Tea For Field Consultant

Members of the Ulster County Chapter of the American Red Cross and not Home Bureau members were shown in the photo under the caption of the Home Bureau group in Friday's Freeman.

The group met at a formal tea to greet Mrs. Julia B. Havilah, home service field consultant from Eastern Area headquarters of the American Red Cross.

One of the members shown was Mrs. Ethel K. Wood, home service director of the home service department of the Ulster County Chapter of the American Red Cross.

Smoke Kills 3 Children

New York, Sept. 30 (AP)—Smoke from a smouldering couch killed three small children in a Brooklyn apartment during the early morning hours today. Police and firemen worked over the little bodies for more than two hours, trying to revive them with oxygen, before they gave up. The children were four-year-old Carol Anne Roeber, her two-year-old sister Patricia, and their five-month-old baby brother, Robert, Jr. They were the children of Mr. and Mrs. Robert Roeber, of 615 Thames street in the Williamsburg section of Brooklyn.

School Girl Slain

Mission B. C., Sept. 30 (AP)—A 13-year-old school girl was found slain last night on a roadside near this Fraser valley town. Police said she had been "raped and murdered." The girl was Laura Grant, daughter of R. G. Grant, a district farmer.

Classified Ads

FURNISHED ROOMS

BEAUTIFULLY FURNISHED ROOMS -double or single. West Park Phone Esopus 2322

FURNISHED ROOMS - double or single with breakfast or meals. Phone 051-J-3

FURNISHED BEDROOM uptown section, convenience, breakfast served and laundry done if preferred. Phone 3298 ?

LARGE BRIGHT & CLEAN ROOMS—private and public baths for the eliminating adult, either, by day or week, oil heat; made new management. Hotel Huntington, 23 Pearl St., Kingston, N. Y. Phone 1880

NICELY FURNISHED ROOM—shower & bath; gentleman preferred. 124 Washington Ave., phone 3543

NICE FURNISHED ROOM single or double, private house, heat, hot water, shower bath. 166 Hasbrouck St., phone 5226

PLEASANT SLEEPING ROOMS—gentlemen preferred; excellent location, reas. garage ref. Phone 1710-J

ROOMS — kitchen privilege, shower; bus stops at door. 4 miles south of Kingston. Phone 767-J-1

SLEEPING ROOMS — Convenience. 154 Fair St.

TO LET

ALL MODERN 4½-room bungalow, in Forsyth Park area. $70 per month, available November 1st; adults. Write Box HK, Uptown Freeman.

NEW BUNGALOWS — modern improvements, automatic heat; 6 rooms and 3 rooms furnished or unfurnished. 4-room trailer reasonable. 4 miles south of Kingston. Bus at door. Phone 467-J-4

NEW MODERN — 7 room waterfront bungalow and garage. $75 month. Glenerie Lake Park; phone 339-R-2

HOUSES TO LET

HOUSE, 8 rooms, unfurnished. Phone 6049-R after 6 p. m.

UNIMPROVED HOUSE—5 rooms, $30. Lake Katrine. Phone Saugerties 884-F-21

FLATS TO LET

FLAT—all improvements, adults only. Inquire 83 Broadway.

WANTED TO RENT

HOUSE — or downstairs apt. local store manager, wife and daughter of school age. In or near Kingston. Phone 2101-R

HOUSE OR APARTMENT by reliable business man, 4 or more rooms required. Hurley or Kingston district. Write Box 76, Hurley, N. Y.

RESPONSIBLE ADULTS — require 2-bedroom modern unfurnished apartment, area Kingston, Woodstock or Saugerties. Phone Saugerties 1600

RENT OR LEASE—permanent garage space for 2 rack body trucks. Write Box 41H, Uptown Freeman.

BOARD FOR CONVALESCENTS

SINGLE ROOM elderly person with board. Apply in person, 74 Schoonmaker St.

HILLTOP, in Maple Hill, for restful health & convalescent aged chronics, special diets, registered nurse at all times. Phone Kingston 8871. Box 411, Rte. 9, Kingston.

THE VAN HORN NURSING HOME, Sleightsburg, Kingston. New monthly rates in effect. Phone 2033

FINANCIAL

MONEY TO LOAN

"OK" McPARTLIN OKs LOANS $5 to $500. UPSTATE LOAN CO., 36 N. Front, Cor. Wall St. 2nd Fl. Kingston. Phone Kingston 3140

BUSINESS OPPORTUNITIES

INSURANCE AGENCY WANTED. Write Box Agency, Uptown Freeman

REAL ESTATE MORTGAGES

DELINQUENT MORTGAGES BOUGHT. MORTGAGE MONEY AVAILABLE. NATHANIEL B. CROSS, 2 JOHN. LOW SERVICE CHARGES

LOST

CHECK for large sum of money. Reward. Phone 2602

WANTED

Man for Janitor Work and Elevator Operator in Store

References Required

APPLY AT ONCE

The Wonderly Co. INC.

314 WALL STREET

SPECIAL

NEW RUGS

Assorted Colors

$15. each

SCATTER RUGS

$1.50 each

606 B'way Tel. 1352

HEAR Dr. Joseph R. Sizoo TOMORROW NIGHT at Albany Ave. Baptist Church 7:30 P. M. Auspices of Kingston Minister's Association

Kingston Horse Market Inc.

S. M. SHAPIRO, Auctioneer

AUCTION

TUESDAY OCT. 3, 1950

1 P. M.

50—HORSES—50

A number of saddle horses and ponies. Good colored gentle saddle horses from camps.

New and used western and English saddlery equipment on sale at all times.

Bring in your old horses to sell. They bring top prices.

PRIVATE SALES DAILY

606 B'way Kingston, N. Y. Tel. 1352

SALES REPRESENTATIVES

PHELAN & CAHILL OF KINGSTON

having an exclusive franchise for EAGLE PICHER HOME CONDITIONING PRODUCTS wants two men who are interested in earning from $5000 to $10,000 a year as their sales representatives in protected territories. You will be helped by our Local and National Advertising. Leads furnished. We do not cut prices. We sell the finest ALUMINUM STORM ENCLOSURES made. We give prompt service when required without charge or argument. We have a complete line of aluminum storm enclosures to offer the home owners of this community—DOORS, WINDOWS, CASEMENT WINDOWS and PORCH ENCLOSURES all made by the EAGLE PICHER COMPANY.

Kindly contact PHELAN & CAHILL, Inc.

Telephone Kingston 200

Ask for Mr. Peters

HELP WANTED

EXPERIENCED POWER

MACHINE OPERATORS

— apply —

SKYLINE MFG. CO., INC.

57 PINE GROVE AVENUE

ORPHEUM STAGE ATTRACTION CASH AWARDS

WILLIAM BENDIX —in— "Kill the Umpire" UNA MERKLE

CHAS. STARRETT SMILEY BURNETTE "Bandit of Eldorado"

INVISIBLE MONSTER

SUNDAY — A ★★★★ STAR SHOW

JOHNNY WEISMULLER as JUNGLE JIM in "MARK OF THE GORILLA"

with TRUDY MARSHALL

WAYNE MORRIS and JANIS PAIGE in "THE YOUNGER BROTHERS" IN TECHNICOLOR

SUPERMAN vs. ATOM MAN

A FRIENDLY WELCOME AWAITS YOU

SUNSET DRIVE-IN THEATRE

Rt. 28 Ph. 5774

BOX OFFICE OPENS AT 6 P. M. SHOW STARTS AT 8:00

LAST TIME TONITE IN TECHNICOLOR "The Sun Comes Up" with JEANETTE MacDONALD, CLAUDE JARMAN, JR. COLOR — PLUS — CARTOON "Submarine Patrol" Starring RICHARD GREENE

Extra Added Attraction SATURDAY ONLY "The Mummy's Ghost" with LON CHANEY

SUNDAY — MONDAY COME TO OUR EARLY BIRD SHOW on SUNDAY Box Office Opens 5:30 Show Starts at 6:00 SEE KIRK DOUGLAS, DORIS DAY, LAUREN BACALL —in— "Young Man with a Horn" —Plus— "BACKFIRE" VIRGINIA MAYO with GORDON MacRAE

SUNDAY ONLY OLD McDONALD FARM NITE Have You Ever Seen a Pig Decked Out in Red Ribbon? DON'T MISS IT!

SURPRISE PARTY Every Saturday Night Town Auditorium PORT EWEN

auspices: TOWN OF ESOPUS POST, No. 1298, AMERICAN LEGION

Pastime Games 7:30 p. m. Regular Games 8:00 p. m.

FREE BUSES

DOWNTOWN BUS: Freeman Square ...7:00 p. m. White Eagle .....7:05 p. m. Albany & Foxhall Aves. .....7:10 p. m. Down Broadway ...7:15 p. m.

UPTOWN BUS: O'Neil & Broadway 6:55 p. m. Crown St. Terminal 7:00 p. m. Washington & Greenkill Aves. .....7:05 p. m. Henry St. & B'way. 7:10 p. m. Out O'Neil St. .....7:15 p. m. Central P. O. .....7:20 p. m.

PEGGY and JOE — People You Oughta Know!

IGLOO RESTAURANT ROSENDALE, NEW YORK

—THIS WEEK-END SPECIAL— SAUERBRATEN with POTATO DUMPLING

Famous for STEAKS, FROGS LEGS, SOUTHERN FRIED CHICKEN, SOFT SHELL CRABS and SHRIMP

Try Our Special Dinners from $1.50 and up

FOR RESERVATIONS CALL ROSENDALE 2561

DANCING EVERY SATURDAY NIGHT MODERN

Music by JACK, ROD and BILL

Perrie's Restaurant Bar & Grill

★ Good Foods of All Kinds — Specials on Sunday ★

BEER — WINE — LIQUOR

PIZZA—Every Wednesday, Thursday, Friday and Sunday

SPAGHETTI & MEAT BALLS and RAVIOLI

Mgr. Pete Perry. Cor. North St. & Delaware Ave.

TO-NITE at the BARN

Ulster County's Unique Night Club

Route 28 (Just across the Viaduct) Kingston, N. Y.

SUNDAY NIGHT is the last appearance of the TUCKER SISTERS.

Cocktail Hour Sundays — 4 - 7 p. m.

WALTER READE THEATRES IN KINGSTON

Last Day KINGSTON

FRED ASTAIRE, RED SKELTON in "THREE LITTLE WORDS"

3 DAYS — STARTS TOMORROW

"Pretty Baby!" DENNIS MORGAN · BETSY DRAKE · EDMUND GWENN · ZACHARY SCOTT

WHAT AN EVENT!! WELCOME AS A HUG AND A KISS!

Last Day BROADWAY

DAVID BRIAN —in— "THE GREAT JEWEL ROBBER"

AND WILLIAM BENDIX —in— "JOHNNY HOLIDAY"

3 DAYS — STARTS TOMORROW

THE WORD IS PASSED PRISON BREAK TONIGHT

CONVICTED

GLENN FORD · BRODERICK CRAWFORD

—ALSO— Gene AUTRY and CHAMPION

—IN— "BEYOND THE PURPLE HILLS"

9W DRIVE-IN

Phone 6333. Come Early, Get Home Early — Starts 7.00

Ends Tonite In Color "COMMACHE TERRITORY" "THE HOUSE ACROSS THE STREET"

"LITTLE WORLD SERIES" — 2 COLOR CARTOONS

EXTRA — HORROR SHOW TONITE 11 P. M. "THE CAT'S CLAW"

STARTS SUNDAY — 3 SMASH HITS

BETTY GRABLE · VICTOR MATURE · CAROLE LANDIS I WAKE UP SCREAMING A 20th Century-Fox Encore Triumph!

Tyrone POWER · Linda DARNELL · Rita HAYWORTH BLOOD and SAND

EXTRA — SMASH WESTERN THRILLER SUNDAY ONLY — "BUCKSKIN FRONTIER"

Coming Soon—"Sun Downers" & "Jackie Robinson Story"

The Weather

SATURDAY, SEPT. 30, 1950

Sun rises at 5:39 a. m.; sun sets at 5:29 p. m., E.S.T.
Weather, clear.

The Temperature

The lowest temperature recorded on The Freeman thermometer during the night was 46 degrees. The highest figure recorded up to noon today was 67 degrees.

Weather Forecast

New York city and vicinity—Mostly cloudy today, tonight and Sunday with fog and some drizzle

CLOUDY

early Sunday morning. No important change in temperature. Highest today and Sunday in upper 60's, low tonight 58 to 63.

Eastern New York—Fair north, considerable cloudiness in south portion today, tonight and Sunday. High today in mid-70's north and 70 to 75 south portion. Little change in temperature.

Local Death Record

Vernon L. Lee of 219 Elmendorf street died Friday in Kingston. The funeral will be held from the parlors of A. Carr & Son, 1 Pearl street, Monday at 10:30 a. m. Burial will be in the Woodstock Cemetery. He is survived by a brother, Alton Lee of Stratford, Conn. Mr. Lee was a transit man for surveying.

Funeral services for Jesse Bowen of Rosendale were held Thursday at 2 p. m. from the George J. Moylan Funeral Home, Main street, Rosendale, and were largely attended. There were many beautiful floral tributes all attesting to the high esteem in which he was held. Services were in charge of the Rev. Albert H. Shultis, pastor of the Rosendale Reformed Church. Burial took place in the family plot in the Rosendale Plains Cemetery where the Rev. Mr. Shultis conducted the committal services.

Mrs. Nellie Clancy McGrath of Albany, wife of Thomas McGrath, died today. Besides her husband, she is survived by two daughters, Mrs. Bernardo Canizares of Venezuela; Catherine, Albany; two sons, Thomas, Jr., and Edwin, Albany; her mother, Mrs. William Clancy, Albany; and a sister, Mrs. Arthur Boylan, Richmond Hill, L. I. Funeral services will be held Monday at 9 a. m., from the Gormley Funeral Home in Phoenicia, thence to St. Francis de Sales Church where at 9:30 a. m., a Mass of requiem will be offered for the repose of her soul. Burial will be in St Francis de Sales Cemetery, Allaben.

Treated for Scalp Wound

William Grimm, 47, of Spring Lake was treated for laceration of the scalp last night at the Kingston Hospital following an accident at Rosendale about 9:30 o'clock. State police at Lake Katrine reported a car operated by Raymond Miller, 31, Accord, had struck a parked truck owned by Joseph Christiana, 32, of Rifton which was parked on the street in Rosendale. Miller said, according to the report, that he was proceeding south and was blinded by lights of a tractor-trailer and could not see the parked truck.

Strike Moves Up

New York, Sept. 30 (AP)—Mediation in the Railway Express Agency strike called last Saturday in New York and Jersey City, N. J., has moved to Washington. The National Mediation Board yesterday asked representatives of the agency and A.F.L. Teamsters to meet with it in the nation's capital, after board attempts to adjust the dispute in New York failed. The agency has imposed an embargo on less-than-carload shipments through the metropolitan area since 3,000 drivers and helpers walked off their jobs.

To Begin Consideration

Lake Success, Sept. 30 (AP)—The United Nation's Assembly's Political Committee decided today to begin extraordinary consideration of the Korean question after its chairman took the unprecedented step of ordering a brief adjournment to shut off a Soviet bloc filibuster.

Thomas Jefferson aided in establishing the National Gazette in 1791.

DIED

LEE—In this city September 29, 1950, Vernon N Lee of 219 Elmendorf street.

Funeral at the parlors of A Carr & Son, 1 Pearl street on Monday at 10:30 a m. Relatives and friends are invited. Interment in the Woodstock Cemetery.

McGRATH — At rest September 30, 1950, Nellie McGrath (nee Clancy) of Albany, N. Y. Beloved wife of Thomas McGrath, loving mother of Mrs. Bernardo Canizares of Venezuela, Catherine, Thomas, Jr and Edwin, all of Albany, loving daughter of Mrs. William Clancy of Albany; devoted sister of Mrs. Arthur Boylan of Richmond Hill, Long Island.

Funeral services Monday morning at 9 a. m. from the Gormley Funeral Home, Phoenicia, N. Y., thence to St Francis de Sales Church at 9:30 a. m where a Mass or requiem will be offered for the repose of her soul. Interment in St. Francis de Sales cemetery, Allaben, N. Y.

SWEET and KEYSER
FUNERAL SERVICE, Inc.
(Formerly Kukuk Funeral Home)
E. G. Sweet W. S. Keyser
Licensed Managers
187 Tremper Ave. Phone 1473

HOME BUREAU

Complete Courses

Two members of the Ulster County Home Bureau family life committee have completed courses of study for study club members. One, entitled "Our Teen-Age Boys and Girls," was prepared by Mrs. Robert Kelder, a member of the Warchester Study Club. The other, "For Happier Relationships in and Around the Family" was prepared by Mrs. Clifford Schoonmaker of the C to C study club.

Both courses of study were approved by Dr. Margaret Wylie, project leader in the Department of Child Development and Family Relations at the New York State College of Home Economics at Ithaca, who complimented these young women on their work. Copies of the courses may be secured at the Home Bureau office.

Topics at School

The topics of the first citizenship leader's training school held this past week under the chairmanship of Mrs. William Powers of Kingston were equalization and assessments.

Fred Stang, county attorney, explained the meaning of equalization and how it was accomplished. Mrs. Anna Donahue, one of the assessors of the town of Gardiner, explained the duties of assessors and the steps taken by the assessors of her town to fulfill those duties. A question and answer period followed each speaker's talk.

Plans for a trip to the United Nations are to be made by the unit directly with Mrs. Helen Teng, section for Non-Governmental Organizations, Lake Success, telephone, Fieldstone 7-1100.

Tips on Jelly

Information received at the Home Bureau from the food information service, crystals in grape jelly can be avoided by allowing the grape juice to stand for 12 to 14 hours, and then straining the cold juice before making the jelly.

Stenciling Course

Home Bureau leaders in textile stenciling completed their training this week under the direction of Miss Helen Rowe, assistant home demonstration agent. Each leader made designs for several articles, such as handkerchiefs, place mats, kitchen towels, bridge table covers, tablecloths, scarves and blouses. These articles will be shown at the county exhibit to be held at the municipal auditorium in Kingston Monday night, October 16.

Publicity Workshop

Mrs. Carl Dody of Lomontville and Mrs. Thomas Goodman of Lake Katrine who represented Ulster county at the Home Bureau Federation publicity workshop which was held in Ithaca, September 26 and 27 report that it was attended by about 70 delegates from the many counties of the state. It was the first of its kind and held much information on ways best to pass on information on Home Bureau news by means of the press, the radio and through exhibits.

The second day of the seminar was devoted to the compiling of historical records in the county Home Bureau units. Mrs. Ruby Koenig, chairman of the State Federation of historical records committee, welcomed the workshop and Mrs. Marian Stocker, editor, College of Home Economics, presided and spoke during the two-day training school. Professor William B Ward of Cornell stressed what good press relations mean to the Home Bureau. How radio can spread Home Bureau teaching was presented by Assistant Professor L. M. Kaiser, also of the Cornell staff. The value of effective exhibits and pictures in Home Bureau publicity was discussed by Associate Professor Elmer Phillips of the College. Mrs. Stocker presented a skit and talk on how to write Home Bureau news assisted by Professor James S. Knapp. Miss Helen Pundt, assistant editor at the College of Home Economics, and V. R. Stephen, also of Cornell, spoke on the lay-out of historical record books and how to make them valuable.

The conference was summarized by Mrs. Stocker and Mrs. Ruby Koenig spoke about having a similar workshop next year. She promised that a score card system for judging historical records would be set up shortly by the Federation.

SAWKILL

Sawkill, Sept 30—The Volunteer Fire Company will meet October 4, at 8 p m. at the school house. Fire Chief Mark Brant of the Lomontville Fire Company will be the guest speaker. All men are requested to attend. The enrollment books are still open for new members. New members will be accepted at the meeting.

Discussion concerning a suitable location to erect the community fire house took place during a meeting of the fire commissioners Thursday night. Commissioners present at the meeting were Arthur Granquist, Larry Shortell, Earl Sleight, Joseph Lohmaier, Fidel Hugger, treasurer; and Raymond Walker, chairman of the board of school trustees. Several locations are tentatively being considered. The locations will be submitted at a district school meeting to be held in the near future.

Car Hit Barrier

A Dodge sedan owned and operated by Donald Ryan of 2 Mary's avenue, Kingston, collided with the barrier at the end of the Thruway at Saugerties last night about 8:15 o'clock and James McCutcheon, 17, of Hurley was treated by Dr. B. W. Gifford of Saugerties for a laceration of the forehead which was inflicted by glass. Troopers from Lake Katrine investigated and reported Ryan had not been able to see the barrier and ran into it as he came south. The car went into the ditch.

LEAF FROM NAZI HANDBOOK ON DEATH

Pfc. Edward Sulkowski (left) of Detroit, Mich., looks at some of the 400 South Korean civilians found in and out of long graves in Taejon prison after it was captured by advancing American troops. Military officials said the victims had been bound and shot down by retreating North Koreans. *(A.P. Wirephoto via radio from Tokyo).*

WOODSTOCK

By Richard H. Thibaut, Jr.

Reformed Church Plans Communion Observance

Woodstock, Sept. 30—The Woodstock Dutch Reformed Church will join with the world-wide circle of Christians to celebrate Communion Sunday, October 1, at 11 a m.

The fellowship about the Lord's Table will include Christians of all five continents and the islands of the Seven Seas for the purpose of bringing encouragement and strength for better Christian living during this critical time.

World Wide Communion begins in New Zealand at 10:30 Sunday morning. It is the custom to begin the morning worship services at that hour in this country beneath the Southern Cross. During the 24 hours many different races, languages and religious communions will be present at the communion service. There will not be an hour during the entire day when there will not be a great multitude of Christians in some parts of the world partaking of the sacred emblems It will be a day of glorious fellowship with Christ and with one another.

Everyone is invited to attend this impressive service Sunday morning at the Dutch Reformed Church in Woodstock.

Village Notes

Woodstock, Sept. 30—Rudolph Baumgarten left Sept. 27 to resume duties with the U S. Navy. He is at present stationed at the Brooklyn Naval Yard.

Theodore Lee is spending a week in Oklahoma City

Mr. and Mrs. Irving Cousins gave a birthday party September 25 in honor of Mrs Karl Cousins Among the guests were Mr and Mrs. Allen Wilbur, Mrs Charles Herrick, Mrs. Eva Cousins and Mrs. Mollie Smith.

Miss Alice Cullinane and Miss Alice Coulter of Kew Gardens, L. I., will be the week-end guests of Mrs. Arthur F. Wyman.

Pepers Win Two

Woodstock, Sept. 30—Peper's Garage of Woodstock, bowling Wednesday night with the Royal Grill team of Kingston, won two games out of three with scores for Peper's 723-779-757. Royal Grill totaled 754-677-737 Individual scores: K. Harder 151-164-166; O. Morrell 187-178-145, A. Peper 112-121; C. Nickponski 139-171; C. Harder 117-122; V Busch 156-176-151; Russell 95-116-100, MacCormick 129-122-128; De Feis 169-114-163; Johnson 146-125-115; Rinaldi 188-150-212. High single scorer—Rinaldi 212. High triple scorer—Rinaldi 550. High team game—Peper's 779.

Wallace Raps

wants to see anything of that sort happen."

Wallace said he was sorry the Korean war had delayed Communist China's entry into the U.N

He said the majority of the world's people favor such entry, but "my people here in the U S. do not" because many fear that elements of the Chinese Communist party seek "to impose on the Chinese people unquestioning and complete obedience to the Soviet Union."

Wallace, a plant breeder in private life and secretary of agriculture before he was vice president, said he wrote to Mao "as one farmer to another."

Wallace said he favored modernization loans to a friendly China, hoped for the peaceful rebuilding of Korea, and criticized Russia for building tanks instead of tractors for North Korea.

Senate Studies

a race wire service and the Stork Club in Council Bluffs, Ia. Under questioning, he admitted taking over part interest in the club without putting up any money.

Lococo said he was interested in several gambling enterprises in Kansas City and owned a motel in Arizona for which he paid $48,000.

Lococo said as far as he knew gambling received no protection in Kansas City.

Jessup Denounces Reds

Middlebury, Vt., Sept. 30 (AP)—Philip C Jessup, American ambassador-at-large, denounced Russia's leaders today as "a group of cruel and selfish men intent only upon the perpetuation of their own power." In a bitter attack on communism, Jessup said Soviet leaders rely on "tricks and promises" to keep their people under control, isolated from the world of truth and freedom.

Losses Not Over $18,800

Miami, Fla, Sept. 30 (AP)—The Southern Bell Telephone Co. said today its losses to the "brassiere brigade" now charged with grand larceny will not exceed $18,800 Three girls are accused of stuffing rolls of quarters from pay station collections in their brassieres and carrying them out of the telephone company's counting room.

Flames Sweep Tenement

New York, Sept. 30 (AP)—More than 100 tenants fled from a five-story Harlem tenement this morning when flames swept through the building in a three-alarm fire Firemen assisted a number of women, children and aged from the building, but there were no actual rescues and none was injured.

Gen. MacArthur

moving up and some probably arrived at the line Saturday.

On Friday, AP Correspondent Leif Erickson—flying over the boundary—watched South Korean artillery shells hit ridges along the line

The political issues involved and the question of U.N. troops crossing the parallel was slated for discussion Saturday in the U N. political committee at Lake Success Russia was expected to oppose bitterly any crossing of the line.

The committee has before it an eight-nation resolution calling for Korea's unification and rehabilitation.

In New Delhi, Prime Minister Nehru of India said he flatly opposed the proposal that the allies cross the boundary. He added that he was "no great admirer" of South Korea's President Syngman Rhee.

Uijongbu, highway junction and rail center, 12 miles north of Seoul, was flattened like a fiery flapjack by rocket-firing U S Marine fighter bombers. MacArthur's headquarters said it was the heaviest strike of the war for the marine fliers.

Using "Tiny Tims"—a 1,000 pound rocket, nearly one foot in diameter—the marine planes left Uijongbu a flaming rubble The headquarters summary said the town "died" under the attack.

Uijongbu was infested with Reds retreating toward the 38th Parallel, 18 miles farther north

American marine armored columns, after an artillery barrage, pushed off from Seoul toward Uijongbu. That route leads to Chorwon, across the Red border and 48 miles north of Seoul.

Reds in Chorwon

It is in the Chorwon area that a South Korean Army spokesman estimated 100,000 Communists have gathered. However, he said most of them are believed to be poorly and lightly armed conscripts rounded up hastily.

Northwest of Seoul, the U S. 187th Airborne Regimental Combat Team moved north of Kimpo Airfield to rid the Inchon Peninsula of Reds Those troops were within 21 miles of Parallel 38—but south of the Han river.

The British cruiser Ceylon landed a party on the island of Taechong, within 10 miles of the parallel off the west coast. A U. S Navy summary said the raiders found no Reds. They had fled.

In Seoul, the capital's more than 1,000,000 residents awoke Saturday to the din of artillery on the northeast — the barrage preceding the marine kickoff toward Parallel 38.

The city—officially restored as the republic's seat of government by General MacArthur Friday—strove to clean up its battle-rubbled streets and resume normal pursuits.

No public utilities were functioning—most of the power and water systems were damaged or destroyed Water was dipped from wells.

Syngman Rhee, 75-year-old Princeton-educated president, appeared philosophical about the devastation in the 500-year-old city.

"Lives were saved and people were made free," he commented. "We can and we will rebuild."

Arsonists set Seoul's capitol afire Friday, shortly after MacArthur and Rhee had left the scene of the brief and solemn liberation ceremony. Security officers had removed a bomb from the building before MacArthur and Rhee arrived there.

In the Seoul vicinity, 300 Reds were reported killed and 226 captured Friday.

The Red radio kept North Koreans in the dark about the sweeping allied victory in the south. It reported, instead, that "fierce street battles" raged in Seoul and added:

"On all fronts, units of the People's Army continue to wage bitter battles against American troops."

Mop Up Small Groups

The only fighting south of Seoul was in the mopping up of relatively small groups of Reds trapped in the southwest and west. In six days up until Friday, an estimated 19,125 Communists were killed or wounded, a MacArthur headquarter's spokesman announced

He said 13,517 were captured since the war began June 25.

The Red toll was rising steadily as the allied steel traps tightened from Seoul to the south coast

The U S Seventh Division pushed 25 miles east of Suwon to Ichon, rail and highway junction southeast of Seoul and a possible avenue of retreat for Red stragglers from the south.

Other elements of the Seventh cleared a Red pocket seven miles south of Suwon Friday. Earlier there were reports of Reds in company strength with two tanks in the area.

In the far south, the U. S. 25th Division was almost to the west coast from its jumping off point at Haman, 35 miles west of the once-endangered southeast port of Pusan.

The 25th's advance elements captured Kumje, a communication city only 15 miles from the river port of Kunsan and five miles from the west coast. Two allied destroyers—the Canadian Athabaskan and the Australian Bataan—shelled Kunsan.

In south-central Korea, the U. S. 24th and South Korean First Divisions reduced Red pockets around Kumchon, Yongdong and Taejon Allied artillery hammered at some isolated hill positions, but there was little answering fire.

The U. S Navy bombarded both the east and west coasts while South Korean Marines landed near Yosu against light resistance on the south coast, behind Reds trapped by the 25th Division

The cruiser Toledo pounded Red territory northwest of Seoul and other units shelled Red points on the Ongjin Peninsula, southwest of the Communist capital of Pyongyang.

On the east coast, American warships rained shells in and about Samchok, 75 miles south of Parallel 38. The Korean Republic's divisions skirted Samchok in their drive northward toward the parallel.

KOREAN QUESTION MARK

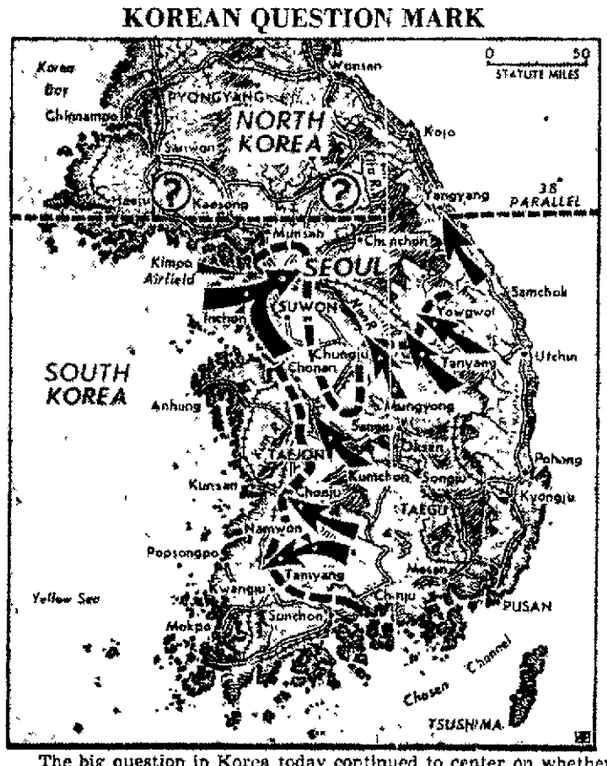

The big question in Korea today continued to center on whether or not U.N. forces (arrows), now chasing broken-down Communist invader units, would cross the 38th parallel and strike into North Korea itself. Broken line defines approximate extent of the South Korean territory under control of the allies. On the east coast a South Korean unit was shelling Red positions astride the 38th parallel, but the South Koreans were under orders to halt at the imaginary border for "regrouping." In the remainder of South Korea the allies were engaged mainly in mopping up Red pockets.

Body of Still-Born Girl Is Found Near Wallkill

While William Redden, 14, and Donald Mullen, 13, of Wallkill were walking along the Wallkill river about a quarter of a mile south of Wallkill Friday afternoon they came upon a paper carton in the river. On investigation they found it contained the body of an infant.

State Police at Highland were notified and an investigation was conducted. After an autopsy by Dr. J. Spottiswood Taylor and Dr. Gilbert Schaffner of the Kingston City Laboratory, it was found the body was that of a still-born infant girl.

Coroner Ernest A. Kelly of this city was notified and an investigation is being made. State Police reported that the parents of the child were at this time unknown.

School Children

in outlandish contraptions, Miss Johnson explained.

Here are some other things "Trot's" article told the fifth graders about flying saucers

"Flying saucers are made in several sizes. The smallest ones are six inches thick. The big ones are about as far across as the width of four or five city lots.

"Some of the saucers are raised in the middle like a pie. Others turn up around the edge like a saucer They leave no trail of light or smoke. They make no sound. They are harmless

"These strang flying things are made of material which dissolves after being in the air for a while. For this reason, the saucers disappear soon after they hit the ground. You probably will never find one. But if you do, you will find these words on it in black letters:

"Military secret of the United States of America Air Forces. Anyone damaging or revealing description or whereabouts of this missile is subject to prosecution by the United States Government."

Miss Johnson says her staff's belief in flying saucers is based, in part, on a number of "similar reports on the so-called saucers printed in various periodicals over the last six months."

Summer in Bloom Over Central Part

Chicago, Sept. 30 (AP)—Summer was back in full bloom over most of the central part of the country today but it looked like winter in some western states.

There was snow on the ground in Montana and Wyoming and snow was predicted for the Dakotas.

But temperatures in the high 70's and 80's were in prospect for the area from the Great Lakes region southwestward to Texas and the Western Gulf.

It was generally cloudy and cool over the Atlantic coast states with some showers in the southern sections. The cool belt from Wyoming and Montana extended into Minnesota. Generally fair weather was reported in the Pacific coast states and in the southwest.

Expect Bitter . . .

suggesting the political committee set day and night until they completed it but delegates were unlikely to agree.

The Korean question was also due for an airing in the Security Council, at an unusual Saturday meeting this afternoon.

Russia's Jacob Malik insisted on the meeting so he could renew his attacks on U. S. Airforce bombings, especially in North Korea He was disgruntled because the council would not discuss it yesterday after a day-long wrangle in which the council voted to invite a Red China spokesman here for debates on Formosa.

When Malik revived the Korean question in the council last Monday, he announced he had two resolutions to offer. He presented only one—condemning the airforce bombings. He refused to say then what his other resolution contained There was speculation the mystery measure might be an attempt to halt U N forces from further military advances.

The New York Sun sold for the world-record price of $40,000 in 1837.

HEAR Dr. Joseph R. Sizoo
TOMORROW NIGHT
at Albany Ave. Baptist Church
7:30 P. M.
Auspices of
Kingston Minister's Association

PEGGY and JOE —
The Best for Your Dough!

EGGS
Picked up at your farm weekly, for any New York City Merchants, ship your eggs the Safe Way. Avoid handling. Prompt service all year, reasonable rates. Write, call or phone
Safe Way Egg Express
JOHN W. BUCK
14 Hone St. Kingston
At 6 P. M. Phone 6193

—NOTICE—
PHONE 4344
VAN'S
SERVICE CENTER
Cor. Hasbrouck & Albany Ave.
—For—
Expert Repairs on all Makes
WASHING MACHINES
and
HOUSEHOLD APPLIANCES
Guaranteed Workmanship
UNIVERSAL and THOR
APPLIANCE SALES
C. Fraser - B. Van Wagenen
NIGHT PHONE
3268-R and 2338-M

for the best in
AUTO INSURANCE
LAWRENCE A. QUILTY
INSURANCE AGENCY
78 JOHN ST. TELEPHONE 4761

INSURANCE
SERVICE
T. JAY RIFENBARY
379 ALBANY AVE.
TEL. 1136

— AUCTION —
MONDAY, OCTOBER 2, 1950
6:30 to 7:30 p.m. (1 Hour of Auctioning)
SUNSET DRIVE-IN
All types of HOUSEHOLD FURNITURE including OAK DINING ROOM SET, BEDROOM FURNITURE, PAIR OF CHROMIUM HIGH KITCHEN CHAIRS IN BRAND NEW CONDITION, LINENS, ROCKER, TABLES, BRIC-A-BRAC, CHINA, LAMPS.
And many other items too numerous to mention.
BOB STEELE—AUCTIONEER

RE ROOF IN TIME!
... Or Repair for Winter Comfort!
Let our roofing experts check shingles, flashing, leaders and gutters and make all necessary repairs to make your home rain-and-heat tight for Winter comfort.
PHONE 5656 for FREE ESTIMATE
18 Years of Service
STEEL ROOFS
FLAT ROOFS
SMITH PARISH
ROOFING & SUPPLY CO.
78 Furnace St. Phone 5656
"KINGSTON'S ROOFERS"
SHEET METAL
SIDING

NOW SHE'S REALLY COVERED
Worry-proof your furs with America Fore fur insurance.
If you can afford a fur coat you can surely afford to insure it against loss by fire, theft, hold-up or damage by water . . . and certain other risks . . . while worn, or in storage, or at home.
There's no point to wearing beautiful furs to keep you warm, and then shivering with fear as to what may happen to them . . .
Van Valkenburgh-FitzGerald
Inc.
INSURANCE AGENCY
518 B'WAY Kingston Trust Bldg. PHONE 442